

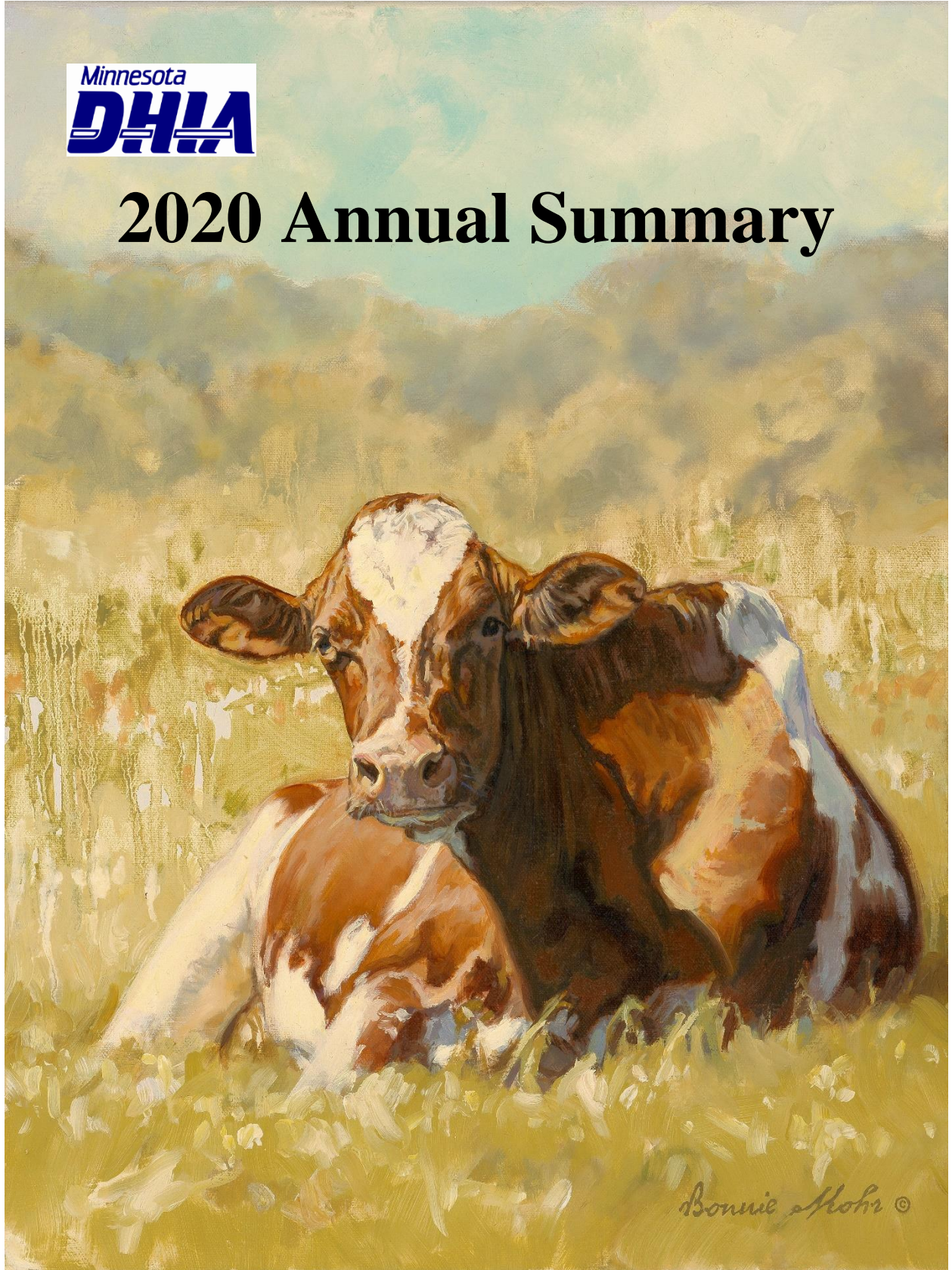

2020 Annual Summary

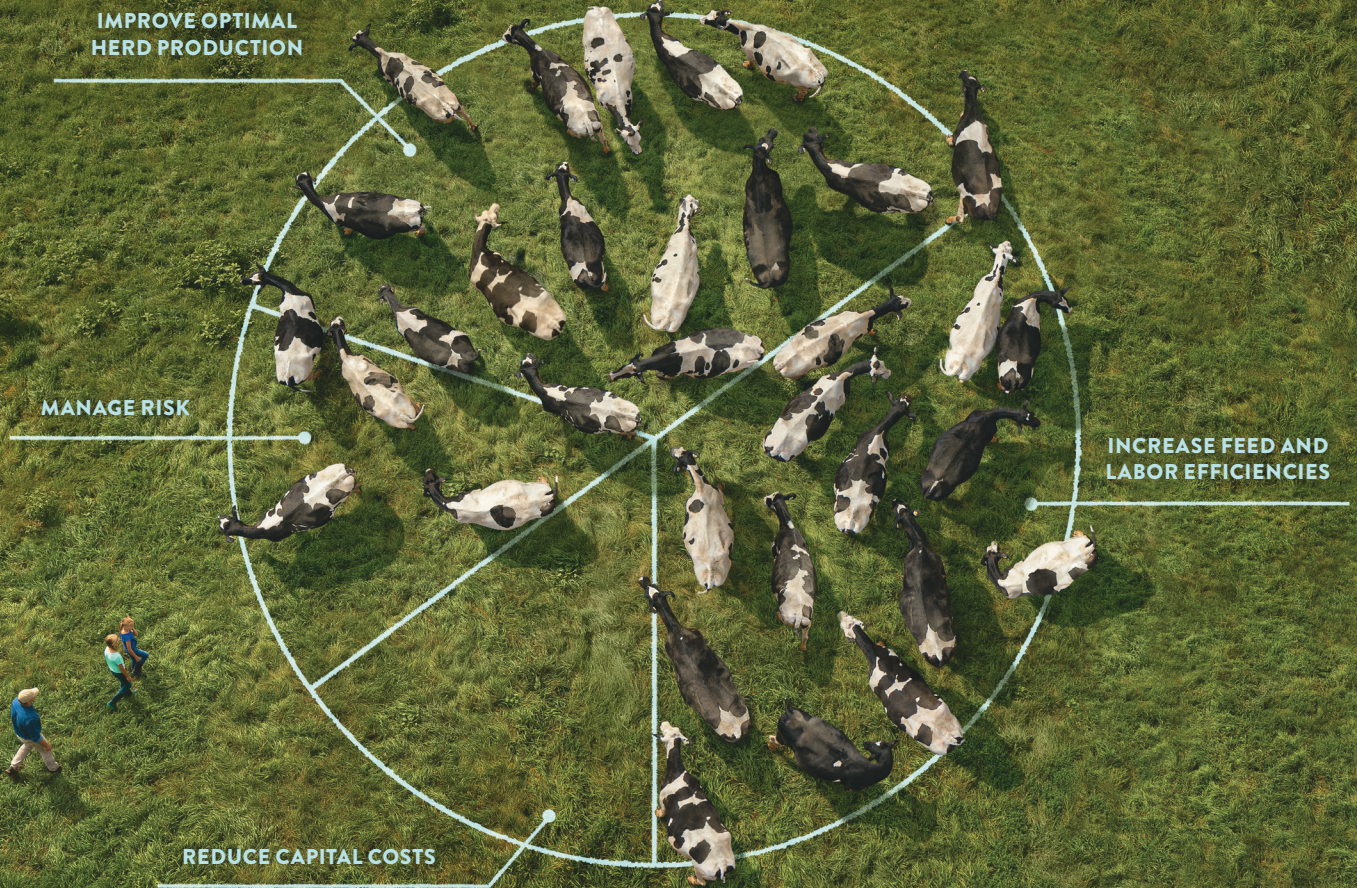

SUSTAINING IS MORE THAN MAINTAINING.



LET'S NAVIGATE THE DAIRY ENVIRONMENT, TOGETHER.

You've got a lot to manage and Compeer Financial® can help. **Our focus on exceptional client experience is at the heart of everything we do.** Our team has the data and market insights to help move your dairy business down a smart, sustainable path. We offer a holistic, time-saving approach to your dairy financing, so you can stay focused on what matters most — the future of your business.

See why our clients trust us to make their goals possible.

[COMPEER.COM/DAIRY](https://compeer.com/DAIRY)



Cassie Monger
Dairy Lending Specialist
(320) 345-1861
Cassie.Monger@compeer.com



(844) 426-6733 | #CHAMPIONRURAL



Table of Contents

Board of Animal Health Update.....	27
Board of Directors.....	5
Breeds, High Herds.....	20
Career Service Awards.....	28-29
Centre Labs.....	35-36
Dollar Value Formula	38
Goats- High Herds by Breed.....	19
Employee Years of Service.....	6
Herds by Pregnancy Risk.....	8-9
Honor Roll Herds.....	22-26
Lifetime Cows by Dollar Value.....	11-13
Manager's Report.....	7
Most Improved Over 3 Years by Dollar Value...55	
President's Report.....	4
Quality Leaders.....	30-34
Rolling Herd Average Above State Average.39-54	
Scholarship Recipients.....	18-19
Scorecard.....	37
Selective Dry Cow Therapy.....	14-17
State Fair Dairy Showcase.....	38

To our Advertisers...

Thank you for your support

Bonnie Mohr Studio.....	21
Compeer Financial.....	Inside Cover
DRMS.....	Back Cover
Elanco.....	10
PortaCheck.....	56
Trutest.....	13

Minnesota DHIA Directory

Main Office.....	(763) 682-1091
Bruce Dokkebakken – General Manager.....	(763) 233-7844
Lisette Wright – Controller.....	(763) 233-7842
Nancy Zander – Accounting and Clerical ...	(763) 233-7843
Val Schumann – Data Flow Manager.....	(763) 233-7855
Patty Smeby – Data Flow/Software Support..	(763) 233-7856
Heidi Moren - Tag Orders/General Lab.....	(763) 233-7860
Andy Porter – Network Support	(763) 233-7854
Jim Sheehan – SE Field Manager	(507)-421-3991
Mark Heidgerken –Lab/R & D Manager.....	(763) 233-7861

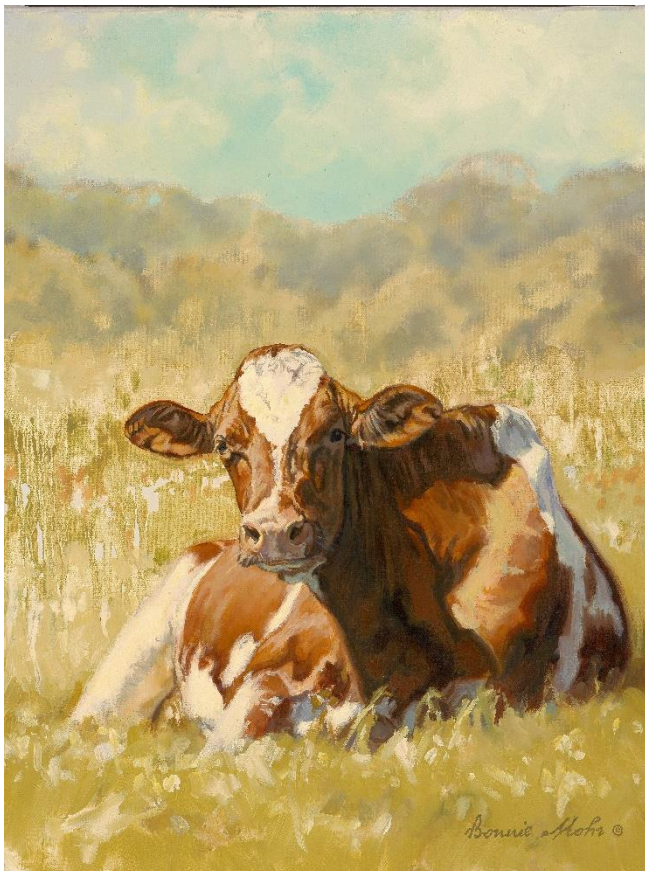

On the Cover

Oh... the beauty of a red and white Holstein, basking in the summer sunshine! The rich and beautiful tones of this serene and peaceful cow, glow against the soft pastel colors of this pasture setting in a way that almost allows you to feel the warmth. In this mid-summer, mid-afternoon scene, this stunning beauty enjoys a peaceful and relaxing afternoon before evening milking. Growing in popularity, they are widely recognized as one of the most beautiful dairy cows today!

Bonnie Mohr

President's Report

Thank you to my fellow Directors for their patience, cooperation, insight, and leadership in the past year. Some changes we make have gone unnoticed, which means service remains at the high level you expect.

We have been making decisions to prepare our service for the future and current needs of the dairy industry. This means consolidation in some field and lab units and streamlining administration so we can invest in technology and training for our future.

Thanks to our field, lab, and administrative staffs for their ever-changing roles and responsibilities, and for caring about our members.

We are working together with neighboring DHIA organizations, with the U.S. group of DHIA's through our National DHIA, and with some of the leading international DHIA organizations to address new technologies, and streamline dataflow so we don't need to spend so much on software communications. The goal is to make efficient use of dairy farmer dollars in R & D as well as services. As more sensor technology becomes available we need to know, first of all that it works. Then we need to know how to harvest that data for the good of the dairy and the industry worldwide.

In the opening scene in the movie Animal House, the camera pans down a statue of the founder of Faber College, and the motto "Knowledge is Good" is engraved on that statue. We have much knowledge to gain from sensors and other technology. We want to know what parts of that are good.



Dave Hallberg of Pennock has been recognized upon his retirement from the Council on Dairy Cattle Breeding. Dave was one of 3 dairy producers serving the industry, which includes the Purebred Dairy Cattle Association, the National Association of Animal Breeders, DHIA, and the Dairy Records Processing Centers. The group of 12 is charged with overseeing data quality, privacy, and handling for the Genetic and Genomic Improvement Programs. They also help steer research priorities. On behalf of all dairy producers who use the services of DHIA, AI, or a Breed Association - Thank You Dave.

Minnesota DHIA Board

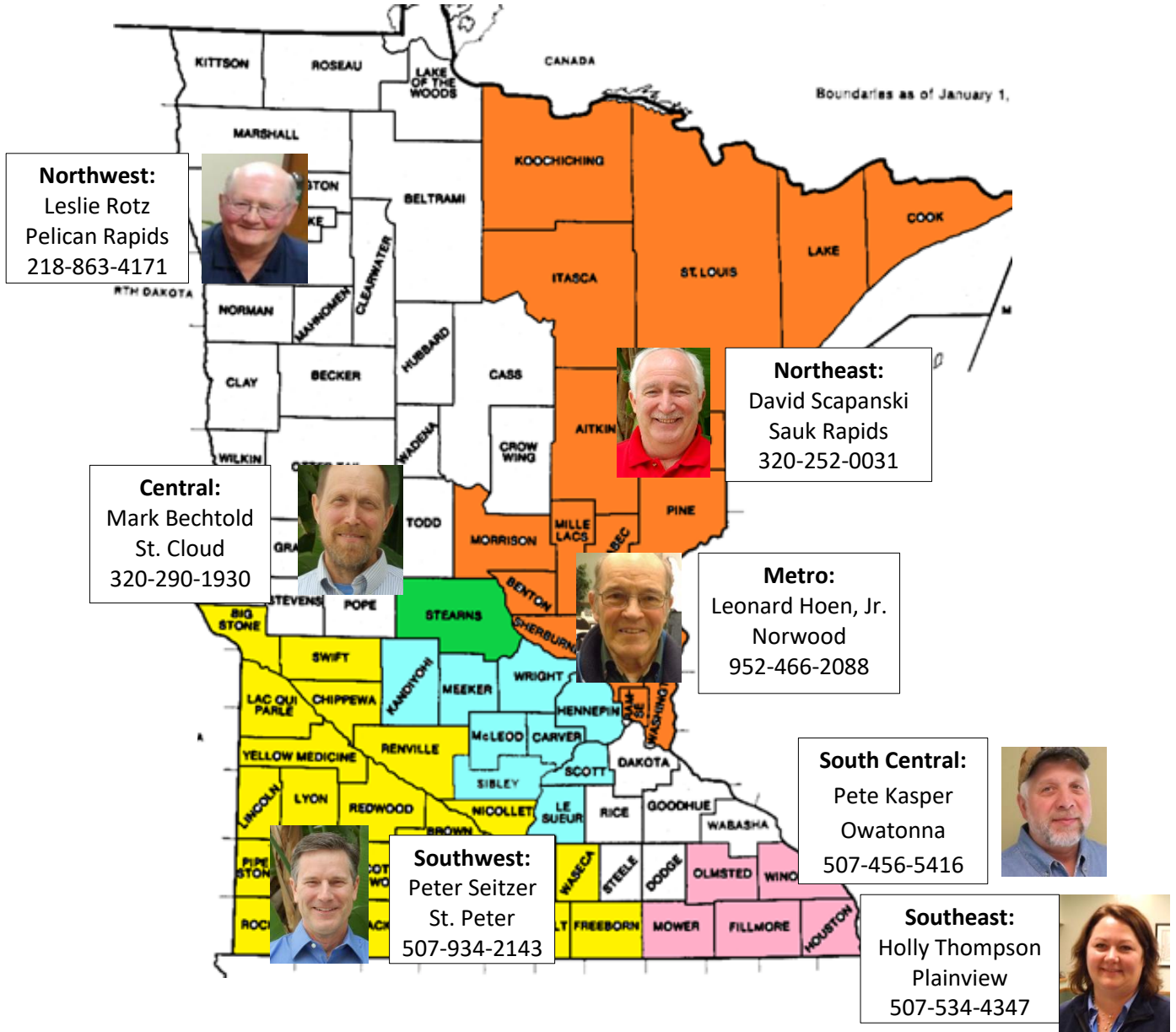

Employees with 5 or more Years of Service

This dedicated and talented group has helped strengthen the DHIA Program
Your Field Technicians average 24 Years of Service

Years	Name	City	Years	Name	City
64	Lester Perschbacher	Albert Lea	28	Todd Beaver	Almena WI
60	Ray Scherber	Maple Grove	28	Nancy Zander	Waverly
58	Andrew Alsleben	Glencoe	27	Robert Klopp	Cameron WI
54	Malcolm Dirksen	Twin Brooks SD	26	Ron Lange	Lewiston
45	Bruce Dokkebakken	Big Lake	25	Harley Bork	Jasper
44	Wayne Kozitka	Howard Lake	25	John Kelzer	Randall
43	Perry Tensen	Sauk Centre	24	Kevin Knoblach	Sauk Centre
41	Dan Ellering	Sauk Centre	23	Cheryl Hook	Tyler
40	Ron Gruber	Freeport	20	Andy Porter	Buffalo
39	Tom Quist	Center City	18	Patricia Bromenshenkel	Sauk Centre
38	Robert Lange	Utica	18	Jason Lieser	Sauk Centre
38	Daryl Hook	Tyler	17	Cheri Ladwig	Sauk Centre
37	Ellis Holl	Kensington	17	Tiffany Lesmeister - Knott	Redwood Falls
37	Bruce David	Rice	17	Lisette Wright	Monticello
35	Rosalie Egge	Cannon Falls	14	Patty Smeby	Elk River
34	Ron Kipka	Oak Park	14	Don Heise	Lake City
33	Dale Woodward	Eyota	10	Bea Olmscheid	Sauk Centre
32	Val Schumann	Becker	7	Warren Farr	Stewartville
32	Mark Heidgerken	Sauk Centre	7	Lynn Bromenshenkel	Sauk Centre
32	Jim Sheehan	Plainview	7	Katie Shaw	Long Prairie
30	Pat Maciej	Holdingford	7	Stephanie Tienter	Harmony
30	Keith Korkowski	Mayer	6	Rebecca Novey	Courtland



Manager's Report

Thank you.

Your participation in DHIA has far reaching effects beyond your dairy, but that is likely not why you use DHIA services. Your data has allowed for generations of genetic progress and for evaluating management strategies. Data from 4 million cows each month has provided a very powerful and accurate research database. Your data enabled scientists, lead by USDA, to develop genomic testing and will provide the basis for new traits and recalibration of the old ones as we move forward. Your data funneled through the genetics that move from the U.S. to the international market have provided a great source of nutrition, especially to children around the world. The incidence of Ricketts in children has dropped significantly due to the addition of milk to kid's diets, made affordable by genetics and management imported from the U.S.

Thank you for your good and dedicated work in caring for your animals all day, every day. Given the milk price, labor and feed issues, and ever-changing weather of the past couple of years, it probably isn't as rewarding or as much fun to dairy as it used to be.

Thank you for how well you treat our field and support people when they visit your farm or on the phone or email or text. Your positive attitude inspires us all.

We plan to continue to march forward using the new technologies and staying focused on the good old basics.

- You will be seeing alerts sent to your smart phone as soon as data is available after each sample day. The alerts will cover SCC, repro, and more. And they are free.
- You will also be able to use your smart phone to look at and report events on cows.
- New milk sample tests hold great promise and are being developed and tested.

Please remember that with DHIA, you have a certified field person using internationally approved and certified meters tested in an approved meter center annually. And you have lab services that are certified and whose value is well documented. And you have certified data handling that brings in data from more sensors each year, contributing to the usability of the information on your dairy, and in the world.

Thank you again.

Bruce Dokkebakken



In April 2020, we hosted a group of Dutch Engineers working for a group of DHIA's to build a smaller sampler to make it easier to sample cows between or even on sample day. Thanks to the 6 Minnesota dairies that hosted. Good things come when we work together.

PREGNANCY RISK

Pregnancy Risk is chance that after a voluntary waiting period of 50 days, a cow that comes into heat is bred/ and becomes pregnant from that breeding. There has been a tremendous improvement in this statistic over the past 5 years.

		Breed	Cows	Preg.Rate	Days to First Serv.
MAPLE BREEZE DAIRY LLC	PLAINVIEW	HO	152	32	66
*NATHAN & BRIDGET GIBBS	ROLLINGSTONE	HO	194	31	78
*SCOTT AND DYLAN YOUNGREN	WAVERLY	HO	154	29	64
TURNER DAIRY LLC	CENTURIA	HO	169	29	66
*DON AND SALLY WEISENBECK	DURAND	HO	424	29	75
KRAIG&RACHELLE KRIENKE	LESTER PRAIRIE	HO	568	29	72
KOLB DAIRY INC	PAYNESVILLE	HO	490	28	75
BROOKSIDE DAIRY	CLITHERALL	XX	513	28	77
BORST FAMILY DAIRY LLC	ROCHESTER	HO	261	28	78
*SCOTT&MICHELLE HERBER	UTICA	HO	738	27	75
HYDE-PARK HOLSTEINS	ZUMBRO FALLS	HO	664	27	70
KRAUSE HOLSTEINS INC.	BUFFALO	HO	247	27	73
*MIKE MENZE	OTTERTAIL	HO	87	27	67
WOLF CREEK DAIRY	DUNDAS	HO	457	27	72
BROCKSHUS DAIRY LLC	OCHEYDAN	HO	696	26	68
CZECH ROADSIDE ACRES	FOLEY	HO	644	26	68
*ADAM MUELLNER	SAUK CENTRE	XX	70	26	64
*CHRIS & DEANNA EMMERT	HANCOCK	HO	80	26	88
STELTER HOLSTEIN DAIRY	WOOD LAKE	HO	292	25	71
*RICK AND ANN STOCKER	JORDAN	XX	89	25	62
*LLOYD AND JULIE BLOMMEL	FREEPORT	HO	151	25	81
HEUSINKVELD FARMS	SPRING VALLEY	HO	499	25	79
*DAVID D.& ANGIE TAUER	HANSKA	HO	269	25	73
LAX DAIRY	SLEEPY EYE	HO	346	25	65
*ERIC RYAN	GOODHUE	HO	232	24	68
TOM AND PENNY BERG	PINE ISLAND	HO	179	24	67
MULHERN DAIRY	FOUNTAIN	HO	989	24	77
DAN KREKELBERG	FARIBAULT	HO	68	24	75
BREEZY WILLOWS FARM	DOVER	XX	38	24	81
*BRUCE AND RUSS NELSON	FERGUS FALLS	HO	94	24	72
HIGH POINT DAIRY	MELROSE	HO	143	24	61
UTHKE FAMILY	EYOTA	HO	44	24	58
HOLKER DAIRY	PAYNESVILLE	HO	82	24	67
*ANDY AND LINDA RIEKE	FRANKLIN	XX	55	24	80
*PEDER BARSNESS	STARBUCK	XX	170	24	67
RADERMACHER DAIRY LLC	BROOTEN	XX	219	24	79
*SCOTT GATHJE	RICHMOND	HO	71	24	76
PRIGGE FAMILY FARM	WINONA	HO	286	23	82
SELKE FARMS	DAKOTA	HO	241	23	80
*RAY AND CHERYL SEIBERT	SEBEKA	XX	85	23	84
KOLTES DAIRY LLC	ST. CLOUD	HO	122	23	82
*MARK BROSIG	ALTURA	HO	249	23	74
*JEREMY AND EMILY SMITH	MELROSE	HO	36	23	77
ROGER AND SANDY ERICKSON	BECKER	XX	43	23	69
*MATT ANDRING	DOVER	HO	123	23	75
J.M.PETERSON FARMS	PINE CITY	HO	442	23	75
RYLAARSDAM DAIRY FARMS	CHANDLER	XX	264	23	76
*DALE HELLERMANN	MELROSE	HO	104	23	71
GREGORY DAIRY LLC	BELGRADE	HO	89	23	94
JIM KLAPHAKE	SAUK CENTRE	HO	77	23	82
*STEVE & PAM HERDERING	FREEPORT	HO	132	23	68
*RAY & JEAN BEUTZ	ALBANY	HO	114	23	65
LINGEN DAIRY	EDGERTON	HO	365	23	65
*MIKE HULSTEIN	EDGERTON	HO	552	23	75
*PETER+DAVID BURFEIND	GOODHUE	XX	341	23	76
SHANGHAI DAIRY INC.	LE CENTER	HO	332	23	68
PEDLEY DAIRY	OCHEYEDAN	HO	354	23	74
THISTLE DEW DAIRY	WESTBROOK	HO	127	23	93
*LYNN & MARY THOMAS	PRESTON	XX	66	22	87

PREGNANCY RISK

Pregnancy Risk is chance that after a voluntary waiting period of 50 days, a cow that comes into heat is bred/ and becomes pregnant from that breeding. There has been a tremendous improvement in this statistic over the past 5 years.

		Breed	Cows	Preg.Rate	Days to First Serv.
*PAUL SCHUMACHER	HOUSTON	XX	68	22	75
*TREVOR DICKE	GOODHUE	XX	101	22	76
MARSHALL KORN	ATWATER	XX	58	22	59
J & A DAIRY	FRAZEE	HO	509	22	80
*MIKE & JENNA GRIEBEL	NEW ULM	XX	205	22	78
MIKE & LORI BOESL	BOYCEVILLE	FL	250	22	79
MC NAMARA FARMS	SPRING VALLEY	XX	45	22	90
SASS FARMS	CHATFIELD	HO	259	22	67
*LUKE & ROSANNA SAUDER	BELGRADE	JE	87	22	77
SANDHILL DAIRY	PERHAM	HO	341	22	75
*NICK AND TARA MEYER	SAUK CENTRE	HO	305	22	77
CHUCKKLAPHAKE JARRETTBORG	SAUK CENTRE	HO	127	22	81
*ANDREW PRIMUS	MELROSE	XX	40	22	93
BERANEK BROTHERS LLP	NEW ULM	HO	187	22	75
*ROGER READ	LYLE	BS	133	22	87
SUNSHINE ACRES	ST CHARLES	HO	209	22	71
WAYRA DAIRY	TRAIL	HO	391	22	68
*DORVIN MARTIN	BELGRADE	HO	114	22	70
METOGGA LAKE DAIRY LLC	NEW PRAGUE	HO	449	22	64
KURTHKINE HOLSTEINS	COSMOS	HO	151	22	77
DETERS DAIRY LLC	OSAKIS	HO	704	22	89
*JAMES & BETH OLSON	LEWISTON	HO	47	22	79
*BRUCE & JODI HEIM	LEWISTON	HO	388	22	76
TOM & JOYCE SEDGEMAN	SAUK CENTRE	HO	415	22	73
*TRAVIS LEHNERTZ	PLAINVIEW	JE	167	22	78
*JARY HOLST	KELLOGG	HO	141	22	71
*DWIGHT WENGER	BROOTEN	HO	73	21	74
SCHWING-D FARM CORP	ALBANY	HO	441	21	72
JAX DAIRY FARM INC.	ADAMS	HO	1190	21	80
GOODVUE AYR FARMS II	GOODRIDGE	XX	165	21	87
*BRIAN & JULIE LIBBESMEIER	WATKINS	XX	67	21	92
*JON CHRISTENSEN	HUTCHINSON	HO	181	21	63
*RYAN KNISLEY	EDEN VALLEY	HO	62	21	66
*NICK PRAMANN	CLEARWATER	HO	94	21	66
*NICK + DENNIS TATGE	FARIBAULT	HO	252	21	71
*DAVID + KATHY SCHEEVEL	PRESTON	HO	121	21	70
*MICHAEL REDALEN	LANESBORO	HO	240	21	78
HINCKLEY HOLSTEINS LLC	CHATFIELD	HO	474	21	71
REUTER FARMS	HASTINGS	HO	147	21	93
LOWELL TANGEN	WANAMINGO	HO	162	21	68
REILAND FARMS	LEROY	HO	515	21	89
*ROGER PETERS	TYLER	HO	257	21	73
*LEONARD & STEVEN HOEN	NORWOOD	HO	68	21	75
RUMPUS RIDGE FARMS	PRESTON	HO	565	21	69
WHITE ROCK DAIRY	GOODHUE	HO	824	21	71

Elanco

Rumensin®

TRUSTED BY GENERATIONS

I WAS RAISED ON A FARM AND GREW UP AROUND CATTLE.

My entire life and career has been in dairy farming. This is a job that's 24-hours a day, seven days a week. To be successful, it takes **PERSEVERANCE, PASSION** and a **POSITIVE ATTITUDE**. You have to work closely with your **FAMILY AND NEIGHBORS**. It's all about **CARING FOR YOUR ANIMALS**, the land and the environment. And success means helping people understand where their food comes from. I want that to be **MY LEGACY**.

– BRIAN BROWN, *Stinburst Dairy, Belleville, Wisconsin*

WHAT WILL YOUR LEGACY BE?

Find more stories at [TrustedByGenerations.com](https://www.TrustedByGenerations.com)

Rumensin, Elanco and the diagonal bar logo are trademarks of Elanco or its affiliates.
© 2020 Elanco.
PM-US-20-1719

Elanco

High Lifetime Cows by \$ Value

Herd Owner	Cow Name	BR	Age		Lact	DIM	Milk	Fat	Prot	\$ Value
			yr	mo						
GAR-LIN DAIRY FARMS INC.	8251	HO	11	5	9	3,241	373,549	13,852	11,669	\$64,015
LARCREST HOLSTEIN DAIRY	CRIMSON	HO	12	10	6	3,758	320,545	13,993	11,550	\$62,690
STELLING FARMS	LARK	HO	9	7	7	2,943	322,045	13,511	10,337	\$59,084
SELKE FARMS	973	HO	9	4	8	2,990	350,454	12,781	10,565	\$58,776
HOLLERMANN DAIRY	27G	HO	12	1	9	3,277	355,650	12,293	10,771	\$58,332
FRIENDSHUH FARMS LLC	3J170	HO	10	11	7	3,502	392,028	11,076	10,360	\$55,820
SELKE FARMS	993	HO	9	11	8	2,866	341,960	11,266	9,976	\$54,098
PATER DAIRY INC	8325	HO	10	7	10	2,942	293,901	12,307	9,519	\$54,057
HEUER DAIRY FARM	GRACEY	HO	8	11	6	2,908	275,985	12,753	9,177	\$53,791
FELTMANN, DENNY	LORAINE	HO	11	2	9	3,085	294,528	12,718	8,953	\$53,708
RUSSELL J WIRT + FAMILY	2646	HO	9	7	8	2,741	274,272	12,870	9,027	\$53,667
SELKE FARMS	963	HO	9	11	9	2,942	278,205	12,439	9,382	\$53,633
KLINGSPORN FARMS	CHELS	HO	10	9	7	2,795	289,129	12,179	9,470	\$53,559
FJEL-MAR DAIRY	921	HO	10	11	7	3,162	297,659	12,367	8,848	\$52,823
HYDE-PARK HOLSTEINS	3897	HO	9	4	8	2,412	300,279	11,801	9,293	\$52,668
CRYSTAL VIEW FARMS	1018	HO	13	4	11	3,813	340,316	10,740	9,759	\$52,480
HUNSTIGER HILLCREST FARM	188	HO	13	0	10	3,793	318,845	10,936	9,696	\$52,203
GAR-LIN DAIRY FARMS INC.	10340	XX	10	4	9	2,782	310,264	11,251	9,368	\$51,932
GRUBER, BOB & KAYLIE	DOTTY	XX	11	11	8	3,202	280,137	11,404	9,483	\$51,729
STELLING FARMS	ORPHA	HO	9	2	7	2,511	302,055	11,650	8,904	\$51,552
HYDE-PARK HOLSTEINS	3876	HO	9	9	8	2,517	284,290	11,716	8,869	\$51,158
SHEEHAN, JAMES AND JEROME	WOODPEC	HO	11	4	9	3,221	300,878	10,964	9,338	\$51,023
GAR-LIN DAIRY FARMS INC.	10424	HO	10	0	9	2,823	308,607	11,236	8,909	\$50,862
SEIFERT, JONATHAN	743	HO	11	5	9	3,377	302,298	11,456	8,766	\$50,852
REILAND FARMS	1137	HO	9	11	8	2,781	294,692	11,485	8,823	\$50,841
FJEL-MAR DAIRY	948	HO	10	5	10	2,918	286,532	11,561	8,696	\$50,515
MOLL, STEVE&JACKIE	653	HO	9	8	7	2,783	281,345	11,193	9,102	\$50,490
WAYRA DAIRY	1448	HO	10	2	7	3,033	268,432	11,528	8,923	\$50,473
REILAND FARMS	10936	JE	11	2	9	3,324	234,768	12,543	8,335	\$50,463
RKB DAIRY	472	HO	12	5	9	3,420	234,813	12,295	8,562	\$50,436
VALLEY ACRES DAIRY	10336	XX	10	3	9	2,756	310,076	10,393	9,503	\$50,419
WENDT DAIRY LLC	788	HO	12	7	11	3,523	302,664	11,252	8,752	\$50,402
LUEBKE, TOM & JODY	259	HO	10	8	8	3,189	308,568	10,983	8,918	\$50,349
BINDER, DEAN	442	HO	11	11	9	3,245	278,169	11,377	8,854	\$50,256
GAR-LIN DAIRY FARMS INC.	11555	HO	8	6	7	2,496	307,035	10,797	9,027	\$50,156
MOUNTAINVIEW DAIRY FARM	50G	HO	12	7	10	3,812	262,615	11,837	8,512	\$50,080
SWENSON, PAUL+CINDY	2112	HO	10	11	10	2,885	304,931	10,024	9,764	\$50,078
ANNEXSTAD DAIRY FARMS INC	1016	HO	9	5	8	2,600	273,086	11,392	8,786	\$50,010
SHEA DAIRY	1762	HO	9	4	8	2,926	334,428	10,715	8,673	\$49,920
HINCKLEY HOLSTEINS LLC	2113	HO	9	6	8	2,505	307,174	10,433	9,233	\$49,842
GAR-LIN DAIRY FARMS INC.	11524	HO	8	6	6	2,538	312,746	10,469	9,113	\$49,801
GRUBER, BOB & KAYLIE	SUSIE	HO	13	6	10	3,846	298,783	10,964	8,797	\$49,795
CO-JO DAIRY	162	JE	10	10	8	3,189	287,389	10,650	9,200	\$49,718
KLINGSPORN FARMS	PRENTIC	XX	9	10	8	2,727	270,744	10,737	9,289	\$49,665
CLEAR CREST FARM LLC	983	HO	10	1	8	2,663	296,632	10,597	9,114	\$49,657

High Lifetime Cows by \$ Value

Herd Owner	Cow Name	BR	Age		Lact	DIM	Milk	Fat	Prot	\$ Value
			yr	mo						
CLEAR CREST FARM LLC	701	HO	10	2	8	2,752	301,234	10,809	8,782	\$49,500
REDALEN, MICHAEL	KASH	HO	13	2	11	3,646	297,943	9,833	9,694	\$49,345
SCHUMACHER DAIRY	821	HO	11	10	8	3,359	249,410	11,950	8,145	\$49,182
FJEL-MAR DAIRY	KISSMEK	BS	10	10	8	3,088	244,723	10,973	9,121	\$49,128
KLINGSPORN FARMS	VIRNA	HO	10	5	8	2,736	284,432	10,299	9,303	\$49,128
VALLEY ACRES DAIRY	10474	HO	10	2	8	2,791	301,382	9,954	9,430	\$49,115
GAR-LIN DAIRY FARMS INC.	10845	HO	10	0	9	2,608	292,824	10,816	8,681	\$49,080
TWIN SPRUCE FARMS	6112	HO	8	11	8	2,622	253,811	10,730	9,189	\$48,998
TA LEONARD REG HOLSTEINS	PIPSTER	HO	10	3	8	3,060	284,809	11,653	7,912	\$48,963
HERBER, SCOTT&MICHELLE	4118	HO	11	7	9	3,044	291,911	11,120	8,313	\$48,896
OLOUGHLIN FARMS LLC	140	HO	12	2	10	3,160	272,835	11,399	8,266	\$48,889
HYDE-PARK HOLSTEINS	4227	HO	7	7	6	2,115	277,097	10,560	9,012	\$48,856
SCHWAB DAIRY	42	HO	9	2	7	2,840	317,723	10,095	8,938	\$48,763
HOLTKAMP FARMS	804	XX	11	10	9	3,304	261,832	11,746	7,992	\$48,741
BENSON DAIRY INC.	2365	HO	11	3	8	3,259	275,041	10,525	9,017	\$48,740
RUSSELL J WIRT + FAMILY	2765	HO	9	0	7	2,586	260,216	11,382	8,344	\$48,699
SCHMITY HOLSTEINS	ZEBA	HO	11	11	10	3,349	271,904	11,306	8,244	\$48,623
GAR-LIN DAIRY FARMS INC.	11338	XX	8	11	8	2,353	261,220	11,183	8,435	\$48,504
SONNEK FARMS	47G	HO	11	6	8	3,613	264,699	10,418	9,119	\$48,471
HYDE-PARK HOLSTEINS	4083	HO	8	10	7	2,215	260,005	11,268	8,349	\$48,465
BROCKSHUS DAIRY LLC	10044	HO	9	4	8	2,771	265,830	11,462	7,983	\$48,228
HERBER, SCOTT&MICHELLE	90E	HO	9	5	8	2,632	290,338	10,189	8,883	\$48,137
MAUS, DARYL+LISA	TORIE	HO	10	1	8	2,871	273,312	10,565	8,625	\$47,929
GLEN-D-HAVEN HOLSTIENS	STORMY	HO	10	0	8	2,819	278,471	10,640	8,455	\$47,851
KENNETH ALBERTS	CRISPY	HO	12	3	10	3,497	292,449	10,664	8,205	\$47,718
GAR-LIN DAIRY FARMS INC.	11728	HO	8	9	7	2,419	276,944	10,451	8,570	\$47,664
DIERSEN, JOHN + KARYL	722	HO	9	11	7	2,899	298,396	9,974	8,747	\$47,598
CRAZY DAISY DAIRY	EVE	HO	9	11	7	2,667	304,888	10,472	8,155	\$47,526
STELLING FARMS	VENICE	HO	8	4	6	2,559	290,161	10,570	8,232	\$47,520
PATER DAIRY INC	8292	HO	10	9	9	2,812	295,707	9,747	8,894	\$47,371
SELKE FARMS	1125	HO	8	7	7	2,518	277,134	10,299	8,570	\$47,350
SOUTHVIEW DAIRY LLC	943	HO	10	2	8	3,012	271,167	10,578	8,338	\$47,279
CRYSTAL VIEW FARMS	1457	HO	10	8	9	2,939	282,468	10,332	8,432	\$47,257
HYDE-PARK HOLSTEINS	4065	HO	7	11	7	2,147	262,878	10,644	8,343	\$47,215
GRUBER, BOB & KAYLIE	DENICE	HO	9	4	8	2,768	245,378	10,735	8,455	\$47,199
HOUDEK DAIRY LLC	2320	HO	10	5	8	2,746	262,423	10,843	8,138	\$47,176
CO-JO DAIRY	9028	HO	8	10	8	2,410	263,092	10,674	8,290	\$47,169
SCHUMACHER DAIRY	795	HO	12	7	9	3,600	240,824	11,156	8,073	\$47,137
SCHUMACHER DAIRY	817	HO	12	10	10	3,408	254,574	11,570	7,476	\$47,065
HYDE-PARK HOLSTEINS	4254	HO	6	8	5	1,865	236,279	10,690	8,542	\$47,060
JOHNSONS ROLLING ACRES	3944	HO	11	7	9	3,106	289,528	10,082	8,494	\$47,048
DUBBE DAIRY	179	HO	9	6	7	2,848	229,114	10,868	8,385	\$46,909
KENNETH ALBERTS	MINMAY	HO	10	3	8	3,048	253,918	10,337	8,594	\$46,885
VALLEY ACRES DAIRY	11065	XX	8	11	8	2,540	286,620	9,638	8,859	\$46,833
LUNDBERG DAIRY	1046	XX	13	2	10	3,998	256,430	10,821	8,004	\$46,685

High Lifetime Cows by \$ Value

Herd Owner	Cow Name	BR	Age		Lact	DIM	Milk	Fat	Prot	\$ Value
			yr	mo						
MCANDREWS DAIRY	1365	HO	11	3	9	2,971	258,492	10,296	8,452	\$46,608
OLOUGHLIN FARMS LLC	1555	HO	11	1	8	2,780	275,217	10,194	8,348	\$46,598
DALEY FARMS	9082	XX	10	7	9	2,822	228,350	11,442	7,612	\$46,417
TANGEN, LOWELL	CANDY	HO	9	8	7	2,719	263,319	10,625	7,980	\$46,399
GRUBER, BOB & KAYLIE	SANDY	HO	12	1	10	3,303	256,455	10,697	7,987	\$46,389
STYLE HEAVEN HOLSTEINS	641R	HO	9	10	7	2,854	262,818	9,974	8,576	\$46,312
SWENSON, PAUL+CINDY	2153	HO	10	3	8	2,692	273,105	10,239	8,176	\$46,265
ANNEXSTAD DAIRY FARMS INC	1040	HO	9	5	8	2,460	285,482	10,092	8,171	\$46,264
DICKE CENTURY FARM	564	HO	9	6	8	2,461	254,614	10,324	8,306	\$46,250
ZEINSTR DAIRY	3633	HO	9	0	7	2,622	264,896	10,279	8,198	\$46,186
RIVER CITY DAIRY	1866	XX	10	0	9	2,586	226,298	10,773	8,162	\$46,153
PORT HAVEN DAIRY	1124	BS	9	9	8	2,598	254,187	10,090	8,480	\$46,126
IDLEGOLD GUERNSEY	JASMINE	XX	13	3	10	3,794	244,950	10,163	8,516	\$46,119
WOLF CREEK DAIRY	3349	HO	11	0	9	3,080	268,221	10,379	8,028	\$46,112
DEKAM, WES	2177	HO	12	3	10	3,447	290,189	9,331	8,765	\$46,076
BENSON DAIRY INC.	2369	HO	11	0	8	3,349	264,425	10,250	8,137	\$45,980
HOUDEK DAIRY LLC	2466	HO	9	7	8	2,722	254,312	10,620	7,881	\$45,942
VALLEY ACRES DAIRY	63	HO	7	1	5	2,601	317,439	9,430	8,269	\$45,908
HOUDEK DAIRY LLC	1849	HO	12	1	10	3,350	305,437	9,571	8,275	\$45,908
PRAMANN, NICK	30	HO	12	9	10	3,515	271,519	9,963	8,288	\$45,888
TWIN SPRUCE FARMS	3674	HO	8	3	6	2,450	280,784	9,908	8,218	\$45,859
DAHL FARMS	227	HO	7	5	5	3,578	245,966	10,380	8,172	\$45,855
WAGNER, RANDY AND LUANN	504	HO	8	10	8	2,512	272,595	10,157	8,039	\$45,783
MCANDREWS DAIRY	1362	HO	9	3	6	2,689	280,857	9,666	8,405	\$45,758
DEKAM, WES	2639	HO	10	4	8	2,835	263,888	10,320	7,953	\$45,714

Your success depends on you operating with the highest degree of efficiency. You should expect the same from your equipment.

Tru-Test
DATAMARS



EID readers as efficient as you.

- Pair visual & electronic identification
- Record & store information
- Bluetooth® to connect to scale indicator
- Scan speeds up to 1,100 tags per minute

800.433.3112 | www.tru-test.com

Selective Dry Cow Therapy

By Sam Rowe

Dry cow therapy

Intramammary infusion with long-acting antibiotics at dry off (dry cow therapy) is a long-standing practice in the dairy industry and for good reason.

- Dry cow therapy (DCT) is associated with:
 - curing existing infections at dry off.
 - decreased risk of new infections during the dry period.
 - reduced risk of clinical mastitis in early lactation.
 - decreased somatic cell count (SCC) in early lactation.
- The practice of blanket dry cow therapy (BDCT), treating every cow at dry off, has significantly contributed to reduced prevalence of *Staphylococcus aureus* and *Streptococcus agalactiae*.

What is selective dry cow therapy (SDCT)?

Selective dry cow therapy (SDCT), as opposed to blanket dry cow therapy (BDCT), employs a specific strategy to avoid treating every cow with antibiotics at dry off.

- BDCT accounts for approximately one-third of the total antibiotic use on a conventional dairy.
- SDCT can provide a more targeted approach and a more judicious use of antibiotics without compromising future cow health or performance.
- SDCT programs identify two categories of cows:
 1. Cows eligible for treatment with antibiotics and internal teat sealant.
 2. Cows eligible for treatment with internal teat sealant alone.

Why should producers consider SDCT?

Increasing public concern about antibiotic use in agriculture has led the dairy industry to explore ways to use antibiotics in a more judicious manner.

- BDCT accounts for approximately one-third of the total antibiotic use on a conventional dairy farm, and SDCT has been shown to reduce dry cow antibiotic use by 55%.
- Decreased use of antibiotics also means that producers have the opportunity to save money with a SDCT program.
- A cost-saving calculator is available through the UMN College of Veterinary Medicine dairyKnow website (<https://dairyknow.umn.edu/research/udder-health/selective-dry-cow-therapy-cost-calculator/>).

What dairy farms have the best chance of SDCT success?

SDCT is not the correct choice for every producer. Specific herd criteria help identify when an SDCT program is most appropriate to implement and include:

- An annual bulk tank somatic cell count (SCC) less than 250,000 cells/ml.

- Contagious mastitis pathogens are under control (low numbers of *Staphylococcus aureus* and *Streptococcus agalactiae*).
- Use of teat sealant in all quarters of all cows at dry off.
- Correct technique for intramammary infusions at dry off.
- Well-trained personnel to make correct screening and treatment decisions.
- The ability to monitor the program to verify it is working.

How to identify which cows to treat with antibiotics in a SDCT program

There are two approaches to classify cows in a SDCT program, an algorithm guided method, and a culture guided method. Herds that routinely test with DHIA or have access to similar data can use an algorithm guided method to categorize cows. Those herds without access to reliable SCC and clinical mastitis records may need to use a culture guided method.

- Algorithm guided and culture guided SDCT programs both show a similar reduction in dry cow therapy antibiotic use.
- There is no difference in effectiveness between the two methods in terms of significant cow health or production outcomes according to a multi-herd, multi-state study led by University of MN researchers (Rowe, et al, 2020).
- While both approaches had a positive average net return, there is potentially a greater cost-savings associated with an algorithm guided SDCT program if adequate DHIA records are already available.

What cows are eligible for the two treatment groups in an SDCT program?

Algorithm guided SDCT

Specific criteria have been developed to identify the two groups of cows in an algorithm guided SDCT program.

Cows eligible for treatment with antibiotics and internal teat sealant in all four quarters (meet ANY or ALL criteria)	Cows eligible for treatment with internal teat sealant alone in all four quarters (meet ALL criteria)
SCC greater than 200,000 at any test during the current lactation	SCC less than 200,000 for all tests during the current lactation
Any clinical mastitis cases in the last 14 days of lactation	No clinical mastitis in the last 14 days of lactation
2 or more clinical mastitis cases during the current lactation	Less than 2 clinical mastitis cases during the current lactation

Culture guided SDCT

In culture guided SDCT, aseptic milk samples are collected 2 days before dry-off and cultured to identify subclinical mastitis that would require treatment with dry cow antibiotics. Inexpensive rapid culture may be conducted on the farm for farms with a milk culture lab already in place, or may be conducted in the local veterinary clinic. In addition to culture results, producers may use additional information gathered from SCC and clinical mastitis records to determine cow eligibility for treatment. There are two culture guided methods for SDCT.

Quarter sampling culture

UMN studies show that each quarter of the udder can be cultured and categorized separately. A positive culture makes the quarter eligible for antibiotics and internal teat sealant, while a negative culture is eligible for internal teat sealant alone. The Minnesota Easy® 4Cast® plate is designed for quarter culture use and is available through the UMN Laboratory for Udder Health (www.vdl.umn.edu/services-fees/udder-health-mastitis).

Composite sampling culture

Sampling all quarters of the udder and combining those into one sample is also an option for culture guided SDCT. This method reduces dry cow therapy antibiotic use, but less so than for the quarter sampling culture approach or the algorithm guided methods.

How to monitor a SDCT program

As with any big decision on a dairy, it is crucial to work with the herd veterinarian to monitor and evaluate the program. An ideal monitoring program includes continual evaluation of milk quality and the SDCT program:

- Regular bulk tank cultures to screen for contagious pathogens.
- SCC testing.
- Routine culture of clinical and chronic mastitis cases.
- Monitoring cows for mastitis during the dry period, particularly just after dry off.
- Monitoring clinical mastitis rate and SCC in early lactation
- Veterinary involvement and evaluation of records.
- For herds using the culture approach, monitor the cleanliness of samples, since a high contamination rate will result in unnecessary use of antibiotics, reducing the net-return of the program.

Keys to success

Successful SDCT programs are highly dependent on a few key factors.

- Use of an internal teat sealant in quarters not treated with dry cow antibiotics
- A proper intramammary infusion technique is essential. Failure to follow aseptic technique can result in the introduction of harmful pathogens to the udder. Well trained, vested employees are crucial.

- Veterinary involvement is strongly encouraged to help set protocols, train employees, and monitor the program. In some cases the herd veterinarian could also provide trained, experienced veterinary technicians to do sampling and/or to conduct dry-off procedures.
- SDCT is not something all herds should implement. Producers should work with their veterinarian to make sure an SDCT program is right for their herd using the appropriate herd criteria.

DHIA can help

Starting in October 2020, MN DHIA can provide a selective dry cow therapy report to eligible herds. The report is the result of a collaboration between MN DHIA and University of Minnesota SDCT researchers.

- The DHI-370 Flex Report will include cows to dry off in the next 45 days and will highlight potential candidates for internal teat sealant alone.
- The producer will be responsible for checking the candidate cows for a history of clinical mastitis and that would make them ineligible for treatment with internal teat sealant alone.
- Herds eligible for the report should meet the following criteria: 8 or more DHI test days with SCC data, an annual DHI herd average SCC less than 250,000, and less than 3 DHI herd tests with average SCC greater than 250,000.
- For more information contact MN DHIA (<https://www.mndhia.org/contact-information.html>)

References:

Rowe, S. M., et al. "Randomized controlled non-inferiority trial investigating the effect of 2 selective dry-cow therapy protocols on antibiotic use at dry-off and dry period intramammary infection dynamics." *Journal of Dairy Science* (2020).

Rowe, S. M., et al. "Randomized controlled trial investigating the effect of 2 selective dry-cow therapy protocols on udder health and performance in the subsequent lactation." *Journal of Dairy Science* (2020).

2021 DHIA Scholarship Recipients



Jay Dicke, Goodhue, MN
Lyle and Shannon Dicke
Agriculture Food Business Management
University of Minnesota-Twin Cities

A member of the state-winning FFA dairy judging team, Jay placed fourth individual overall. His other FFA accomplishments included State Dairy Entrepreneur third place, State Farmer Degree, Outstanding Agriculture Exploration Award and Star Discovery Award. An accomplished musician, Jay was a member of the HVL Conference Honor Band, won the regional Minnesota Music Teachers Association piano performance audition and placed fourth at state. He has a variety of work experiences, including University of Minnesota Meat Lab meat cutting and grinding, and Dicke Century Farms crop production and animal care. His no-till drill ownership brings in income during spring, summer and fall.

Brea Kieffer, Utica, MN
Chad and Kendra Kieffer
Biology and Dairy Science
Iowa State University or
University of Wisconsin-River Falls



Passionate about dairy cattle judging, Brea enjoys it because it involves looking and talking about cows. Giving oral reasons has helped her get past her fear of public speaking. She also helped younger 4-H members learn about what to look for when evaluating dairy cattle. Besides dairy judging, Brea's 4-H experiences included serving as club secretary, treasurer and historian, and exhibiting dairy cattle and sheep. Through the Minnesota Junior Holstein Association, she participated in Dairy Quiz Bowl and Dairy Jeopardy. Brea also belonged to FFA (president, vice president and secretary), National Honor Society and Varsity Soccer.



Emily Leonard, Young America, MN
Timothy and Amy Leonard
Biology and Animal Science
University of Minnesota-Twin Cities

In high school, Emily graduated Magna Cum Laude and achieved First Honor Roll status every year. At the University of Minnesota, she qualified for the Dean's List through the College of Biological Sciences. Emily's high school activities included Southwest Metro FFA, cross country, show choir, marching band, National Honor Society, musical, Peer Mentors, America Reads, Conservation Club and volleyball. For two years, she served as a color guard section leader in marching band. Emily's college activities include Gopher Dairy Club and Lambda Delta Phi sorority, where she serves on the executive team as the Scholastics chair.

2021 DHIA Scholarship Recipients



Jacob Schaefer, Little Falls, MN
 Tracy Schaefer and Karla Smieja
 Dairy Production
 South Dakota State University

This long time Minnesota Junior Holstein Association member has a strong passion for showing dairy cattle. Jacob has been a member for the past 12 years and currently serves on the Board of Directors. In high school, he was active in concert band, FFA and golf. In FFA, Jacob served as chapter President and earned his State Degree. He says that learning about SCC and other components through DHIA has given him a better understanding about the product that is produced. Jacob is currently working at the SDSU Dairy Research Facility.



So far \$157,250 has been awarded in DHIA Scholarships to Minnesota DHIA members. There are \$1,500 scholarships for Vet students (Dairy emphasis) and \$1,000 for 2 or 4 year programs. You may apply by going to www.mndhia.org after July 1. The program is run in cooperation with National DHIA.

2020 High Herds- Goats

Herd Owner	City	Breed	3X	Rolling Yearly Average				Dollar Value
				# Cows	Milk	Fat	Protein	
SHERRY PANUSKA	NEW RICHLAND	EN		147	2,940	96	82	441
FOUR SEASONS FARM	JORDAN	EN		10	2,840	94	77	427
LINDEN ACRES	NEW RICHLAND	XX		132	2,444	70	71	356
BARB ADAMS	BARNUM	AI		2	2,273	74	62	340
BRIAN MCCANN	MILACA	AI		11	2,025	67	66	331
VINCENT MAEFSKY	SCANDIA	XX		319	2,017	70	62	324
MISSY ISDER	LITTLE FALLS	NU		134	906	46	35	190

High Herds by Breed - \$ Value

Herd Owner	Town	3X	MS	Cows	Milk	Fat	Protein	\$ Value
Ayrshire				28	17363	676	553	\$3,094
GOODVUE AYR FARMS II-1	GOODRIDGE	3X	103	111	19765	761	629	\$3,507
CORY AND KRISTEN SALZL-5	LITCHFIELD		104	4	20619	683	610	\$3,338
DOWN N' DIRTY-3	MABEL		100	2	16236	699	538	\$3,094
BREEZY POINT FARM LASKA-4	WINONA		101	11	17181	668	544	\$3,071
IRRTHUM FARM INC.-2	WANAMINGO		100	24	16134	662	523	\$2,957
Brown Swiss				90	21105	859	726	\$3,936
PORT HAVEN DAIRY	SLEEPY EYE		103	272	24859	994	867	\$4,613
FJEL-MAR DAIRY-2	ZUMBRO FALLS		104	190	20982	886	726	\$3,996
CLOVER GLEN SWISS	CLAREMONT		103	35	20101	855	713	\$3,888
HINCKLEY HOLSTEINS LLC-2	CHATFIELD	3X	101	11	18766	843	619	\$3,626
ROGER READ	LYLE		103	133	19901	779	661	\$3,597
Guernsey				37	14728	689	502	\$2,930
MARSHALL KORN-1	ATWATER		94	20	17207	816	578	\$3,453
BREEZY POINT FARM LASKA-1	WINONA		101	44	17111	798	577	\$3,407
DAVID & DONNA ANDERSON	LESTER PRAIRIE		101	47	14955	733	526	\$3,097
DAVID BANDLI	RICE LAKE		101	38	15710	750	508	\$3,090
AGAINST THE ODDS	PLAINVIEW		101	14	13828	651	472	\$2,771
Holstein				203	25453	1013	804	\$4,563
HYDE-PARK HOLSTEINS	ZUMBRO FALLS	3X	100	664	33956	1470	1100	\$6,396
STELLING FARMS	MILLVILLE	3X	100	306	33625	1365	1050	\$6,077
KRAIG&RACHELLE KRIENKE	LESTER PRAIRIE	3X	104	575	33019	1352	1024	\$5,982
DICKE CENTURY FARM-1	GOODHUE		102	195	30601	1313	986	\$5,705
METOGGA LAKE DAIRY LLC	NEW PRAGUE		100	449	30668	1262	995	\$5,667
Jersey				64	16562	806	603	\$3,448
REILAND FARMS-2	LEROY	3X	102	52	21398	1068	762	\$4,482
RKB DAIRY-2	FARIBAULT		103	56	19327	1003	721	\$4,214
STACI SEXTON02	ZUMBRO FALLS		101	23	19258	1001	710	\$4,174
TRAVIS LEHNERTZ	PLAINVIEW		100	167	19905	963	723	\$4,142
SCHEFFLER DAIRY-2	ZUMBROTA		100	10	18035	987	703	\$4,101
Milking Shorthorn				22	18065	698	568	\$3,187
MARSHALL KORN-3	ATWATER		94	14	19245	775	611	\$3,501
CORY AND KRISTEN SALZL-1	LITCHFIELD		104	20	19176	659	577	\$3,189
BERNARD A MANDERFELD-1	FARIBAULT		103	57	18164	768	590	\$3,384
Red and White				73	26521	1019	843	\$4,674
BILL POST	CHANDLER	3X	99	143	26605	1021	845	\$4,685
BEAVER OAK DAIRY-2	ALTURA		99	3	22498	917	737	\$4,148
Crossbred				156	22325	904	724	\$4,073
PETER+DAVID BURFEIND-1	GOODHUE		106	284	30610	1312	1020	\$5,793
HINCKLEY HOLSTEINS LLC-3	CHATFIELD	3X	101	7	28791	1184	907	\$5,234
RIVER CITY DAIRY	HASTINGS	3X	103	392	29349	1119	915	\$5,148
RICK AND ANN STOCKER	JORDAN		99	89	27275	1159	885	\$5,114
ZEINSTR DAIRY-2	HOLLAND	3X	100	108	28799	1127	905	\$5,109



Bonnie Mohr®
STUDIO



ENJOY 20% OFF YOUR NEXT ORDER!

at WWW.BONNIEMOHR.COM

Use Code: DHIA20

Expires May 1, 2021

**Cannot Be Used With Any Other Offers/Sales, Gift Certificates & Mother's Day Bundles Excluded*

Visit us in store Monday-Friday 8:00a.m. - 4:00p.m.
Bonnie Mohr Studio • 10454 160th Street Glencoe, MN 55336 • 320.864.6642

2020 High 200 Herd Honor Roll

Herds are ranked according to Dollar Value

Rolling Yearly Average

Herd Owner	City		Cows	BR	Milk	Fat	Prot	\$Value
HYDE-PARK HOLSTEINS	ZUMBRO FALLS	3X	664	HO	33,956	1,470	1,100	6,396
STELLING FARMS	MILLVILLE	3X	306	HO	33,625	1,365	1,050	6,077
KRAIG+RACHELLE KRIENKE	LESTER PRAIRIE	3X	575	HO	33,019	1,352	1,024	5,982
PETER+DAVID BURFEIND	GOODHUE		341	XX	30,245	1,303	1,017	5,793
DICKE CENTURY FARM	GOODHUE		207	HO	30,215	1,307	979	5,705
METOGGA LAKE DAIRY LLC	NEW PRAGUE		449	HO	30,668	1,262	995	5,667
TRAIL SIDE HOLSTEINS	FOUNTAIN	3X	663	HO	32,510	1,214	1,013	5,655
KLINGSPORN FARMS	PINE ISLAND		177	HO	30,149	1,243	995	5,583
BLUMENFELD HOLSTEINS	HAWLEY	3X	563	HO	31,089	1,232	981	5,568
CLARK FARMS LLC	ROLLINGSTONE	3X	591	HO	31,180	1,221	975	5,547
SELKE FARMS	DAKOTA		241	HO	29,964	1,223	961	5,505
SCOTT&MICHELLE HERBER	UTICA	3X	738	HO	30,961	1,206	957	5,477
HEINTZ BADGER VALLEY FARM	CALEDONIA	3X	207	HO	31,365	1,199	962	5,465
TWIN SPRUCE FARMS	RICHMOND	3X	3,952	HO	30,196	1,210	975	5,460
NOSBUSH DAIRY	FAIRFAX	3X	892	HO	28,596	1,227	953	5,454
REILAND FARMS	LEROY	3X	515	HO	29,397	1,242	932	5,453
CRAZY DAISY DAIRY	KENYON		124	HO	30,157	1,211	950	5,447
DAN KREKELBERG	FARIBAULT		68	HO	29,753	1,212	939	5,418
CURRIER BROTHERS	MANTORVILLE		108	HO	28,013	1,239	924	5,392
ZEINSTR DAIRY	HOLLAND	3X	942	HO	30,399	1,186	953	5,380
DARREN JOHNSON	WINONA		237	HO	28,868	1,216	929	5,380
HOUDEK DAIRY LLC	CALEDONIA	3X	438	HO	29,672	1,189	938	5,371
STEVE&JACKIE MOLL	FREEPORT		100	HO	29,828	1,173	960	5,347
SAHRSIDE DAIRY	BRICELYN	3X	1,643	HO	29,955	1,194	934	5,345
NATHAN & BRIDGET GIBBS	ROLLINGSTONE	3X	194	HO	29,270	1,210	907	5,328
DEVOINE KRUSE	CALEDONIA		230	HO	29,882	1,137	946	5,286
ANNEXSTAD DAIRY FARMS INC	ST PETER		190	HO	28,947	1,174	923	5,261
RANDY AND LUANN WAGNER	WEBSTER		363	HO	28,047	1,167	918	5,220
NICK AND TARA MEYER	SAUK CENTRE	3X	305	HO	29,089	1,192	893	5,207
KOLB DAIRY INC	PAYNESVILLE		490	HO	29,184	1,141	942	5,202
JOHNSONS ROLLING ACRES	PETERSON	3X	1,376	HO	28,012	1,172	900	5,196
FRIENDSHUH FARMS LLC	CLEAR LAKE	3X	1,150	HO	29,182	1,134	928	5,195
TWIN SPRUCE	ROSE CREEK		89	HO	27,503	1,184	881	5,177
TIM&SARAH AHO	FRAZEE		188	HO	28,182	1,151	907	5,175
LINDO FARMS	CENTER CITY	3X	43	HO	29,306	1,163	899	5,172
SANDHILL DAIRY	PERHAM	3X	341	HO	28,784	1,133	912	5,164
RIVER CITY DAIRY	HASTINGS	3X	392	XX	29,349	1,119	915	5,148
SHEA DAIRY	VIOLA	3X	1,048	HO	28,371	1,151	892	5,138
SCHEFERS BROTHERS	PAYNESVILLE		77	HO	28,079	1,144	894	5,137
POPP DAIRY	RICE		235	HO	30,315	1,095	934	5,133

2020 High 200 Herd Honor Roll

Herds are ranked according to Dollar Value

Rolling Yearly Average

Herd Owner	City		Cows	BR	Milk	Fat	Prot	\$Value
HOSCHEIT FARMS	CALEDONIA	3X	404	HO	28,724	1,154	882	5,130
HINCKLEY HOLSTEINS LLC	CHATFIELD	3X	474	HO	29,299	1,128	897	5,120
NOLT FAMILY FARM	DODGE CENTER		125	HO	26,613	1,124	935	5,114
RICK AND ANN STOCKER	JORDAN		89	XX	27,275	1,159	885	5,114
ROGER ALDINGER	WINONA		104	HO	29,479	1,117	899	5,113
HEIEIE DAIRY	BROOTEN		155	HO	27,988	1,163	892	5,109
ZAHBULLS HOLSTEINS LLC	PLAINVIEW	3X	396	HO	29,321	1,113	893	5,094
RUSSELL J WIRT + FAMILY	LEWISTON	3X	534	HO	28,467	1,118	893	5,089
STELTER HOLSTEIN DAIRY	WOOD LAKE	3X	292	HO	29,207	1,112	895	5,086
KOLTES DAIRY LLC	ST. CLOUD		122	HO	28,883	1,100	917	5,083
HOLLERMANN DAIRY	BURTRUM		780	HO	26,662	1,130	905	5,074
WOLF CREEK DAIRY	DUNDAS	3X	457	HO	27,679	1,122	889	5,071
SCHMITY HOLSTEINS	OWATONNA		212	HO	26,622	1,137	898	5,069
DON AND SALLY WEISENBECK	DURAND	3X	424	HO	27,802	1,138	877	5,065
RICHARD LAMBRECHT	BELLE PLAINE		93	HO	26,155	1,191	842	5,056
TIM+PAUL KRUEGER	JORDAN		228	HO	27,300	1,147	879	5,049
TURNER DAIRY LLC	CENTURIA		169	HO	27,935	1,103	904	5,045
THISTLE DEW DAIRY	WESTBROOK		127	HO	28,027	1,111	889	5,041
LAX DAIRY	SLEEPY EYE	3X	346	HO	29,231	1,094	899	5,037
HERKENHOFF CENTRAL DAIRY	FREEPORT		179	HO	28,344	1,105	911	5,035
ZABEL BORGSCHATZ DAIRY	PLAINVIEW		196	HO	27,419	1,160	862	5,029
J.M.PETERSON FARMS	PINE CITY	3X	442	HO	28,889	1,102	885	5,028
ANDY EMMERT	HANCOCK	3X	70	HO	28,580	1,094	916	5,025
IRISH RIDGE DAIRY LLC	MILLVILLE		82	HO	27,633	1,125	866	5,020
LINN DAIRY FARM	RICHMOND		144	HO	28,793	1,105	901	5,018
FAITH ACRES DAIRY INC	HEWITT	3X	137	HO	29,058	1,103	867	5,005
ADAM & SARAH MELLGREN	ZUMBRO FALLS		70	HO	28,798	1,120	847	4,998
PETER SEITZER	ST PETER		65	HO	28,258	1,110	872	4,989
STACI SEXTON	ZUMBRO FALLS		64	XX	25,858	1,145	856	4,982
PANEK DAIRY	GREY EAGLE		137	HO	28,576	1,064	901	4,978
SQUARE DEAL DAIRY	RANDOLPH	3X	607	HO	26,991	1,137	869	4,976
HEUSINKVELD FARMS	SPRING VALLEY	3X	499	HO	28,977	1,101	857	4,970
REUTER FARMS	HASTINGS		147	HO	27,133	1,116	863	4,965
RAY & JEAN BEUTZ	ALBANY		114	HO	27,357	1,113	886	4,963
CANC	ELK RIVER	3X	67	HO	29,330	1,072	870	4,955
MIKE HULSTEIN	EDGERTON	3X	552	HO	28,329	1,059	896	4,954
JOHN & CARL TRAUT	SARTELL		127	HO	28,119	1,096	873	4,951
ROGER PETERS	TYLER		257	HO	26,310	1,137	849	4,949
NEW HEIGHTS DAIRY	RICE	3X	4,256	XX	26,429	1,097	887	4,945
BRIAN SEYKORA	BLOOMING PRAIRE		51	HO	26,802	1,106	873	4,939

2020 High 200 Herd Honor Roll

Herds are ranked according to Dollar Value

Rolling Yearly Average

Herd Owner	City		Cows	BR	Milk	Fat	Prot	\$Value
PATER DAIRY INC	PIPESTONE	3X	1,568	HO	27,467	1,095	869	4,934
ERIC RYAN	GOODHUE		232	HO	26,802	1,100	870	4,933
GORDON HUTTUNEN	WADENA		152	HO	26,672	1,106	886	4,930
MULHERN DAIRY	FOUNTAIN	3X	989	HO	26,783	1,116	853	4,928
WEST RIDGE LLC	BELLINGHAM	3X	553	HO	28,025	1,074	871	4,915
JERRY & BEV POHLMANN	GREY EAGLE		70	HO	27,736	1,068	873	4,914
SCHULTE FARMS	CALEDONIA		301	HO	27,723	1,082	853	4,902
GARY SCHLAUDERAFF	FRAZEE	3X	645	HO	28,133	1,044	888	4,901
HOURSCHT DAIRY	LITTLE FALLS		80	HO	27,462	1,097	861	4,901
LLOYD AND JULIE BLOMMEL	FREEPORT		151	HO	25,777	1,125	836	4,900
JOHN + KARYL DIERSEN	CALEDONIA		191	HO	26,114	1,102	856	4,894
MICHAEL REDALEN	LANESBORO	3X	240	HO	27,346	1,084	853	4,883
WHITE ROCK DAIRY	GOODHUE	3X	824	HO	27,173	1,091	850	4,881
WENDT DAIRY LLC	ST CHARLES		123	HO	26,525	1,106	850	4,877
CRYSTAL VIEW FARMS	FOUNTAIN	3X	675	HO	28,037	1,033	899	4,871
TOM AND SUE HOLST	LANESBORO		179	HO	26,540	1,064	872	4,869
LUBBEN DAIRY	EDGERTON		421	HO	26,770	1,117	822	4,865
GOEBELS DAIRY FARM	ALBANY		55	HO	27,468	1,090	875	4,862
WALTER BROS FARM	PLUMMER		431	HO	26,396	1,070	862	4,852
BURKE DAIRY INC	SEBEKA		185	HO	25,510	1,140	796	4,842
JIM EVANS	PIPESTONE		114	HO	27,718	1,066	843	4,841
LOWELL TANGEN	WANAMINGO		162	HO	27,047	1,049	874	4,841
JAMES & KIM DUBAN	MONTGOMERY		164	HO	26,159	1,069	866	4,840
GARY LEHNERTZ	PLAINVIEW		210	HO	26,774	1,064	859	4,839
HOEFS' DAIRY	NEW PRAGUE		292	HO	25,739	1,084	843	4,836
MCANDREWS DAIRY	SAUK CENTRE	3X	427	HO	27,687	1,070	843	4,833
LESTER DONNA BANSE	CALEDONIA		146	HO	26,655	1,075	827	4,811
WAYNE AND JOSIE PETERS	LAKE CITY		154	HO	25,460	1,082	845	4,810
PEDLEY DAIRY	OCHEYEDAN	3X	354	HO	28,218	1,070	824	4,808
JONATHAN SEIFERT	SLEEPY EYE	3X	214	HO	27,283	1,063	843	4,807
OLMAR FARMS	SLEEPY EYE		165	HO	27,145	1,038	869	4,805
SCHEFFLER DAIRY	ZUMBROTA		147	HO	26,105	1,065	845	4,800
CHAIN O LAKES DAIRY	BLUE EARTH		260	HO	26,520	1,081	837	4,798
HIGH POINT DAIRY	MELROSE		143	HO	26,578	1,078	822	4,797
BERNING FAMILY DAIRY	ALBERTVILLE	3X	111	HO	25,639	1,067	853	4,790
AUSPICIOUS OYSTER GRANGE	HEWITT		178	HO	25,414	1,086	837	4,790
DWIGHT WENGER	BROOTEN		73	HO	27,546	1,030	864	4,786
JOHN & KRIS MILLER	PLAINVEIW		347	HO	25,210	1,085	829	4,777
PRIGGE FAMILY FARM	WINONA		286	HO	27,044	1,057	830	4,777
O + S DAIRY	RICE		245	HO	26,769	1,040	862	4,772

2020 High 200 Herd Honor Roll

Herds are ranked according to Dollar Value

Rolling Yearly Average

Herd Owner	City		Cows	BR	Milk	Fat	Prot	\$Value
MARK BROSIG	ALTURA		249	HO	25,273	1,079	828	4,769
CHRIS & DEANNA EMMERT	HANCOCK	3X	80	HO	27,047	1,026	870	4,765
AVON HEIGHTS	DODGE CENTER		91	HO	26,313	1,025	863	4,763
CZECH ROADSIDE ACRES	FOLEY	3X	644	HO	27,237	1,020	855	4,747
MAREN & JEREMY HOLST	LAKE CITY		131	XX	25,138	1,035	855	4,739
BROCKSHUS DAIRY LLC	OCHEYDAN	3X	696	HO	27,194	1,043	827	4,733
LISSON HOLSTEIN	BROWERVILLE		56	HO	27,004	1,043	847	4,731
LUX-URY HOLSTEINS INC.	EDEN VALLEY		128	HO	26,111	1,050	828	4,728
SASS FARMS	CHATFIELD		259	HO	26,782	1,033	832	4,728
RIVER VALLEY DAIRY LLC	SHELL LAKE		109	HO	25,921	1,032	843	4,728
SAMUEL SHAM	SAUK CENTRE		120	HO	27,344	1,050	819	4,727
LEUTHOLD DAIRY	ELLSWORTH		156	HO	25,502	1,084	811	4,720
ERNEST MARTIN	BROOTEN		284	HO	27,296	1,028	840	4,719
KLASSIC HOLSTEIN	WASECA		36	HO	26,544	1,050	843	4,716
WAYRA DAIRY	TRAIL		391	HO	26,312	1,024	849	4,714
DAIRYRIDGE	LONG PRAIRIE	3X	1,437	HO	26,260	1,036	834	4,709
BRIAN AND JUDY HAZEL	LANESBORO	3X	292	XX	26,307	1,013	857	4,706
STADICK FARM INC	NEW ULM		200	HO	25,094	1,086	795	4,705
HOLKER DAIRY	PAYNESVILLE		82	HO	26,254	1,045	823	4,700
WESLEY MARTIN	BROOTEN		128	HO	26,954	1,044	820	4,699
TA LEONARD REG HOLSTEINS	YOUNG AMERICA		55	HO	26,145	1,055	807	4,699
ISIDORE & JANET LOEFFELHOLZ	CALEDONIA		75	HO	25,696	1,058	813	4,698
THEISEN DAIRY	WATKINS	3X	98	HO	26,926	1,053	817	4,694
DARYL+LISA MAUS	FREESPORT		69	HO	26,157	1,070	793	4,689
RODNEY RAY	CLEAR LAKE		54	HO	25,562	1,036	828	4,688
DAVID D.& ANGIE TAUER	HANSKA		269	HO	26,145	1,026	835	4,686
BILL POST	CHANDLER	3X	143	WW	26,605	1,021	845	4,685
CLASEMANN DAIRY	LONG PRAIRIE		252	HO	27,183	1,002	845	4,684
THOMPSON FAMILY DAIRY	LEWISTON	3X	366	HO	25,677	1,071	789	4,681
BONOW FARMS	LEWISTON	3X	280	HO	27,237	984	857	4,675
HEMMESCH DAIRY INC.	MELROSE		126	HO	25,486	1,049	811	4,671
MATT ANDRING	DOVER		123	HO	26,316	1,009	835	4,666
JOHNSON DAIRY	HERON LAKE		105	HO	25,702	1,008	837	4,665
KUECHLE DAIRY	WATKINS		252	HO	27,207	1,011	817	4,661
SUNSHINE DAIRY LLC	ARLINGTON		94	HO	26,838	1,002	843	4,659
MEL & SPENCER HACKETT	RICE		140	HO	25,646	1,019	834	4,657
GROETSCH BROS. DAIRY	SAUK CENTRE	3X	145	HO	27,028	988	849	4,654
VOGT DAIRY LLC	SAUK CENTRE		322	HO	26,957	1,023	807	4,651
SAINTVILLE DAIRY	NORWOOD-Y.A.		72	HO	24,835	1,055	813	4,641
STEVE & PAM HERDERING	FREESPORT		132	HO	25,659	1,045	821	4,641

2020 High 200 Herd Honor Roll

Herds are ranked according to Dollar Value

Rolling Yearly Average

Herd Owner	City		Cows	BR	Milk	Fat	Prot	\$Value
MARSHLAND FARMS	CUSHING		109	HO	26,055	1,018	815	4,640
RUMPUS RIDGE FARMS	PRESTON		565	HO	26,481	1,013	834	4,634
IHRKE FARMS	EYOTA		146	HO	28,680	956	855	4,634
SCOTT & JACOLYN RICKEMAN	HUTCHINSON		94	HO	26,379	1,021	812	4,629
RINDE FARMS LLC	LONG PRAIRIE		287	HO	25,689	1,027	821	4,629
JER-LINDY FARMS	BROOTEN		213	HO	24,981	1,033	824	4,625
ANTHONY & TIFFANY BETCHER	GOODHUE		131	HO	24,882	1,035	826	4,625
SUNSHINE ACRES	ST CHARLES	3X	209	HO	25,895	1,041	790	4,624
LEONARD & STEVEN HOEN	NORWOOD		68	HO	25,130	1,028	830	4,618
KASHOME HOLSTEINS	MEDFORD		235	HO	25,570	1,032	808	4,616
NICK PRAMANN	CLEARWATER		94	HO	25,953	1,018	815	4,613
PORT HAVEN DAIRY	SLEEPY EYE		272	BS	24,859	994	867	4,613
ACKERMAN FARMS	SAUK RAPIDS		111	HO	25,229	1,017	817	4,613
SCHERER FAMILY FARM INC	FREEPORT		295	HO	25,764	1,036	801	4,603
SCHOENBAUER DAIRY	NEW PRAGUE		143	HO	25,670	1,019	808	4,601
MARK RUEGEMER	VILLARD		73	HO	26,077	1,030	789	4,598
JEFF PETERMEIER	MELROSE		50	HO	26,013	989	831	4,596
BROOKSIDE DAIRY	CLITHERALL	3X	513	XX	26,658	1,001	805	4,596
MEADOW FRONT FARMS	CLEVELAND		127	HO	25,453	983	843	4,595
BRUCE&JAN FUNK	MELROSE		57	HO	24,946	1,022	820	4,594
BREEZY HILL DAIRY	DALLAS		718	HO	24,917	1,046	787	4,593
JAMES C PFEIFER	OWATONNA		52	HO	24,761	1,029	805	4,593
MARK DICKE	GOODHUE		77	HO	25,925	1,019	819	4,591
BRUCE ASFELD	OSAKIS		102	HO	25,376	1,018	818	4,589
PAUL+CINDY SWENSON	NICOLLET	3X	298	HO	26,713	971	846	4,589
RKB DAIRY	FARIBAULT		140	XX	23,332	1,053	791	4,588
MOLDANS HOLSTEINS	COMFREY		91	HO	25,215	1,005	829	4,578
BORST FAMILY DAIRY LLC	ROCHESTER		261	HO	26,161	1,006	800	4,575
BRUCE & JODI HEIM	LEWISTON	3X	388	HO	26,874	995	798	4,574
STEVEN SEIFERT	SLEEPY EYE	3X	124	HO	25,748	1,002	815	4,570
TOM TAMMY&JEREMY MURSU	NEW YORK MILL	3X	191	HO	26,335	982	835	4,565
MIKE AND DONNA TELLERS	CHASKA		55	HO	26,810	980	812	4,564
MILLER FARMS	OAKLAND		106	HO	24,778	1,026	793	4,562
JAMES & BETH OLSON	LEWISTON		47	HO	26,268	1,000	790	4,555
JAMES & JEN MAUS	OSAKIS		95	HO	24,879	1,005	810	4,548
RIVERVIEW ENTERPRISES	FOLEY		91	HO	26,135	967	823	4,541
HILKE-ERIC	ALTURA		136	HO	25,330	976	825	4,540
ROBERT & RANDY SLIVNIK	RICE		52	HO	24,902	979	833	4,537
MEADOW BROOK DAIRY	SARTELL		91	HO	26,980	978	806	4,532
GREGORY DAIRY LLC	BELGRADE		89	HO	24,819	1,006	793	4,529

The Minnesota Board of Animal Health closed the last open investigation related to the importation of cattle possibly exposed to bovine tuberculosis (TB) in January 2021. The Wisconsin TB affected dairy herd resulted in 179 investigations. Most of these cattle that were still alive and hadn't yet left the state, were dairy steers that were quarantined until slaughter. Four investigations were initiated including cattle that originated from the TB affected dairy in Texas. Six investigations were due to imported cattle from an affected North Dakota herd. South Dakota's affected beef herds resulted in 128 investigations. No TB has been identified in cattle in Minnesota during any of the 317 investigations.

In October 2019, the USDA suspended its plan (announced April 2019) to phase out visual only official identification (ID) ear tags and replace them with 840 pre-fix radio frequency ID (RFID) ear tags. The USDA opened a comment period in July 2020 to seek public input on this proposed transition and the timeline associated with it. The comment period closed in October 2020 and decisions have not yet been shared by the USDA as to the final decision on this proposed plan. The Board supports movement towards this transition and has been working with the USDA, which is offering official white button ½ duplex RFID tags to livestock producers and accredited veterinarians at no cost to them, for use in replacement heifers. This is a limited program where Minnesota is eligible for a total of just over 200,000 RFID tags through September 30, 2021. Producers or veterinarians who received an order of RFID tags under this program prior to October 1, 2020, are eligible to place a second order through September 30, 2021. The order should include the total number of RFID tags needed for replacement heifers for the year, up to 200 tags per producer. Orders are placed through the Board's website. The request form can be found under the 'Forms' dropdown.

Official RFID tags continue to be available for purchase from multiple manufacturers and livestock producers and veterinarians also continue to have the ability to purchase visual official tags from multiple sources until the USDA lifts its suspension and identifies a new phase-out timeline.

The Board received limited funds through two separate USDA supplement agreements to purchase RFID equipment. The first agreement covered equipment for use in livestock concentration points. The Board selected concentration points that process the highest numbers of RFID tagged cattle to utilize the equipment. The second agreement is intended to cover a number of small, lightweight, durable RFID readers for use by accredited veterinarians and concentrations points, but the equipment purchase has still not been finalized.

2020 Service Awards

Ray Scherber – thanks for 60 years (and counting)



Who would have guessed in 2021 we'd still have dairy herds in Hennepin County? Well, we do and Ray tests them, still. He has added many herds in neighboring Wright County as well. Over the years, Ray's outstanding and positive attitude has made him a welcome guest on many dairies each month

Ray's supervised herds in 2020 averaged 11.7 tests, which ranks 3rd best in Minnesota DHIA.

14.1% of all the samples Ray sent to the lab were analyzed for Pregnancy, Johnes or Leucosis. That ranks him first.

Ray also handles herds with robots and those using Dart software. When we have needed his help to get herds tested he always makes the time.

Some people just know how to make things work – Ray is one of those. If there was one thing I would change about Ray, I'd make him 30 years younger.

Leon Sexton – Spirit of DHIA Award

“I suggest Leon Sexton for a Go-getter award because he takes on anything and everything that needs to be done without hesitation and does an excellent job.” Jim Sheehan SE Market Manager.

Leon is from Zumbro Falls and works primarily in Wabasha County. He spent 366 milking's in a barn in 2020. Good thing it was a Leap Year. He handled nearly 90,000 samples, which puts his average herd size at nearly 250 cows. Leon has helped out on many dairies as we have needed him, and his professionalism and attitude make him a pleasure to work with.

He has been with DHIA for 4 years.





Ellis Holl – Career Service Award

Field technician, dairy producer, leader at the DHIA and Milk Coop levels are all hats Ellis Holl has worn with pride. Perhaps most importantly Ellis is a good man in a world that needs more. Ellis started as a Field Tech in the West Central Association on September 20, 1983. As time went on and herds grew farther apart and Field Techs grew scarcer, Ellis agreed to help out in Pope and then Douglas Counties.

Ellis has been a fixture at every district DHIA meeting and has been a delegate to our Annual Meeting many times over. He is always the voice of common sense and positivity, and is a blessing to us all.

I wonder how many miles Ellis has driven in service to dairy farmers over the years, whether it be to test dairies in 6 counties, or attend regional AMPI or DHIA member meetings.....

He continues testing a dairy goat herd today. Thank you for an outstanding career Ellis.

Hannah Molitor – Rising Star

Hannah is from St. Augusta and will celebrate her second anniversary with DHIA on June 1. She tests 42 herds a month and totaled 76,155 cows tested in a busy 2020. She caught on fast and always has our member’s interests at heart. She took over the units of two retiring field techs and has worked hard to keep everyone done on a regular basis. She also signed on a new herd last year, and still is involved with her family dairy.



Heidi Moren – Rising Star

Heidi is that bubbly voice that answers the phone at Centre Lab or to take your tag order. She was a new employee as the lab consolidation was taking place and has enthusiastically taken on every responsibility thrown her way. As with most DHIA lab and office folks, she does many things that need to get done that do not show up on a job description. She handles the phone, key accounting transactions, and helps in the forage and milk labs as needed, and this is often.

Milk Quality Leaders			
Herd Name	City	SCC	# Cows
HARMONY HILLS DAIRY	VICTORIA	46	63
BANSE, LESTER DONNA	CALEDONIA	48	146
JOHNSON DAIRY	HERON LAKE	49	105
SELKE FARMS	DAKOTA	56	241
WOLF CREEK DAIRY	DUNDAS	58	457
HOEFS' DAIRY	NEW PRAGUE	59	292
MILLER, BILL & ALAN	THEILMAN	59	280
RYBERG REG HOLSTEIN	FREEPORT	63	38
TWIN SPRUCE	ROSE CREEK	64	89
KRUSE, DEVOINE	CALEDONIA	67	230
SCHEFERS BROTHERS	PAYNESVILLE	68	77
NOSBUSH DAIRY	FAIRFAX	69	892
KNISLEY, RYAN	EDEN VALLEY	69	62
RKB DAIRY	FARIBAULT	69	140
SCHORNACK, CHARLES & MARY	NEW YORK MILLS	70	47
HOUDEK DAIRY LLC	CALEDONIA	71	438
BURKE DAIRY INC	SEBEKA	71	185
HOLST, MAREN & JEREMY	LAKE CITY	71	131
MERDAN DAIRY INC	AVON	71	76
GEHL ACRES FARM	CAMERON	73	140
MARTIN, STEVE	FINLAYSON	73	49
BIRCH POINT FARMS PESHON	MINNESKA	73	308
RIVER VALLEY DAIRY LLC	SHELL LAKE	76	109
RUSSELL J WIRT + FAMILY	LEWISTON	77	534
KLEHR, MARK	BELLE PLAINE	78	57
KORN, MARSHALL	ATWATER	78	58
HIGH POINT DAIRY	MELROSE	80	143
OLSON, JAMES & BETH	LEWISTON	80	47
MARSHLAND FARMS	CUSHING	81	109
MEHRWERTH, MITCH	SAUK RAPIDS	83	61
IRISH RIDGE DAIRY LLC	MILLVILLE	84	82
BECHTOLD, DELBERT	ST JOSEPH	85	52
SASS FARMS	CHATFIELD	86	259
KUECHLE DAIRY	WATKINS	87	252
RADERMACHER DAIRY LLC	BROOTEN	87	219
BURFEIND, PETER+DAVID	GOODHUE	90	341
SCHULTE FARMS	CALEDONIA	91	301
KREKELBERG, DAN	FARIBAULT	91	68
DICKE, TREVOR	GOODHUE	91	101
MELLGREN, ADAM & SARAH	ZUMBRO FALLS	92	70

Milk Quality Leaders			
Herd Name	City	SCC	# Cows
JOHNSON, DARREN	WINONA	93	237
CHRISTEN, GLEN AND BECKY	SAUK CENTRE	93	41
MUNDT DAIRY	UTICA	95	215
BLOMMEL, LLOYD AND JULIE	FREEMPORT	95	151
GREGORY DAIRY LLC	BELGRADE	95	89
MILLER, STACY & JULIE	PLAINVIEW	95	92
AVON HEIGHTS	DODGE CENTER	96	91
HERBER, SCOTT&MICHELLE	UTICA	97	738
AHO, TIM&SARAH	FRAZEE	97	188
THOMPSON FAMILY DAIRY	LEWISTON	97	366
RADEMACHER, MARVIN	BELGRADE	97	53
CURRIER BROTHERS	MANTORVILLE	98	108
BEAVER OAK DAIRY	ALTURA	98	142
BROOKSIDE DAIRY	CLITHERALL	98	513
RUTHER, AARON & TIFFANY	PERHAM	98	175
POHLMANN, JERRY & BEV	GREY EAGLE	99	70
HEIM, BRUCE & JODI	LEWISTON	99	388
CASEY O'REILLY DAIRY	RED WING	99	98
MID LANE DAIRY	CHETEK	99	24
SANDHILL DAIRY	PERHAM	100	341
SMITH, JEREMY AND EMILY	MELROSE	100	36
REILAND FARMS	LEROY	101	515
RAY, RODNEY	CLEAR LAKE	101	54
TA LEONARD REG HOLSTEINS	YOUNG AMERICA	101	55
METOGGA LAKE DAIRY LLC	NEW PRAGUE	102	449
GIBBS, NATHAN & BRIDGET	ROLLINGSTONE	102	194
BANSE, MICHAEL & KRIS	EITZEN	102	101
BOESL, MIKE & LORI	BOYCEVILLE	103	250
SCHEFFLER DAIRY	ZUMBROTA	104	147
RYNDA, FRANCIS & THERESA	MONTGOMERY	104	47
RUTHER, ROB & AMIE	PERHAM	104	125
HOLST, TOM AND SUE	LANESBORO	105	179
PRIGGE FAMILY FARM	WINONA	105	286
BREEZY WILLOWS FARM	DOVER	105	38
ZAHBULLS HOLSTEINS LLC	PLAINVIEW	106	396
SUNSHINE ACRES	ST CHARLES	106	209
SUNNY SIDE DAIRY	MAYER	107	132
BROSIG, MARK	ALTURA	107	249
KELLER DAIRY	LAKE CITY	108	120
LARSEN, JOHN	MANTORVILLE	108	41

Milk Quality Leaders			
Herd Name	City	SCC	# Cows
ANDRING, MATT	DOVER	109	123
JOHNSONS ROLLING ACRES	PETERSON	109	1376
CRAZY DAISY DAIRY	KENYON	109	124
MOGER FARMS	ROLLINGSTONE	109	46
ACKERMAN FARMS	SAUK RAPIDS	110	111
KIMM'S DAIRY	PELICAN RAPIDS	110	82
EVANS, JIM	PIPESTONE	110	114
STROBEL, RON & PATTY	HENDERSON	110	46
TRAIL SIDE HOLSTEINS	FOUNTAIN	111	663
KRIENKE, KRAIG+RACHELLE	LESTER PRAIRIE	112	575
NELSON, BRUCE AND RUSS	FERGUS FALLS	113	94
CALVARY HOLSTEINS	PINE ISLAND	114	120
LUHMANN, DARRELL	ROCHESTER	114	147
VOGT DAIRY LLC	SAUK CENTRE	115	322
LINDAHL FARMS	LINDSTROM	115	133
STADICK FARM INC	NEW ULM	115	200
SHIR-MAN HOLSTEIN FARM	FOUNTAIN	116	62
CRONK DAIRY	HENNING	117	36
SEXTON, STACI	ZUMBRO FALLS	117	64
LAMBRECHT, RICHARD	BELLE PLAINE	117	93
TATGE, NICK + DENNIS	FARIBAULT	118	253
INGVALSON, ANDREW	FRAZEE	118	194
WALTER BROS FARM	PLUMMER	118	431
STOCKER, RICK AND ANN	JORDAN	118	89
LUX-URY HOLSTEINS INC.	EDEN VALLEY	119	128
ANDERSON, DAVID & DONNA	LESTER PRAIRIE	119	47
CANC	ELK RIVER	119	67
SCHROEDER BROTHERS	CALEDONIA	120	186
BREEZY POINT FARM LASKA	WINONA	120	144
LIBBESMEIER, BRIAN & JULIE	WATKINS	120	67
GATHJE, SCOTT	RICHMOND	121	71
HEMMESCH DAIRY INC.	MELROSE	121	126
HENGEMUHLE, RON	LONG PRAIRIE	121	200
CLARK FARMS LLC	ROLLINGSTONE	122	591
THISTLE DEW DAIRY	WESTBROOK	122	127
FAITH ACRES DAIRY INC	HEWITT	122	137
WEISENBECK, DON AND SALLY	DURAND	123	424
SCHLAUDERAFF, GARY	FRAZEE	123	645
SAUBER, JOHN	LAKEVILLE	123	56
DOUG & SANDRA DEROUSSEAU	RICE LAKE	123	80

Milk Quality Leaders

Herd Name	City	SCC	# Cows
WEIR, RICK+SHERI	VILLARD	124	67
TIMM, DUANE&KAREN	PLAINVIEW	125	117
BORST FAMILY DAIRY LLC	ROCHESTER	125	261
SCHILLER, MIKE & KAREN	FREEMPORT	126	98
BINIEK, JERRY & SUE	AVON	126	95
GRAZIN ACRES	HILLSDALE	126	91
DANINGER INC	FOREST LAKE	126	81
SOBECK, JAMES & GARY	WINONA	127	296
HIDDEN HILL DAIRY LLC	ST CHARLES	127	350
TELLERS, MIKE AND DONNA	CHASKA	127	55
HULSTEIN, MIKE	EDGERTON	128	552
MILLER, JOHN & KRIS	PLAINVIEW	128	347
PELKA, DOUG	ALBANY	128	57
ERICKSON, ROGER SANDRA	BECKER	128	43
SONNEK FARMS	FORESTON	129	105
DETERS DAIRY LLC	OSAKIS	129	704
RAUSCH, DEAN	RICHMOND	129	75
RUEGEMER, MARK	VILLARD	129	73
RIVERVIEW ENTERPRISES	FOLEY	130	91
FLYINGCOW DAIRY	PRINCETON	130	179
WAGNER, RANDY AND LUANN	WEBSTER	130	363
STELLING FARMS	MILLVILLE	132	306
CHUCKKLAPHAKE JARRETTBORG	SAUK CENTRE	132	127
LOEFFELHOLZ, ISIDORE & JANET	CALEDONIA	132	75
ALDINGER, ROGER	WINONA	133	104
REMIGER DAIRY LLC	WOODLAKE	133	126
MILLER FARMS	OAKLAND	133	106
MENZE, MIKE	OTTERTAIL	133	87
NACHREINER DAIRY	FAIRFAX	134	269
RIVER CITY DAIRY	HASTINGS	134	392
MANSHAEM, GORDON & MICHELE	CHETEK	134	42
FEINE, SCOTT	RUSHFORD	134	75
SHEA DAIRY	VIOLA	135	1048
STELTER HOLSTEIN DAIRY	WOOD LAKE	135	292
DALQUIST, MICHAEL	RANDALL	135	29
DICKE CENTURY FARM	GOODHUE	136	207
JC DAIRY	RICHMOND	136	159
LEHNERTZ, TRAVIS	PLAINVIEW	137	167
LEHNERTZ, GARY	PLAINVIEW	137	210
PFEIFER, JAMES C	OWATONNA	137	52

Milk Quality Leaders

Herd Name	City	SCC	# Cows
HILKE-ERIC	ALTURA	137	136
DIERSEN, JOHN + KARYL	CALEDONIA	138	191
SUCHY, LAWRENCE	PARKERS PRAIRIE	138	51
PETERS, WAYNE AND JOSIE	LAKE CITY	139	154
SHEEHAN, ROBERT AND JEANNETTE	ROCHESTER	139	60
REDALEN, MICHAEL	LANESBORO	139	240
BREEZY HILL DAIRY	DALLAS	139	718
GORENTZ DAIRY	DENT	140	173
HOLLERMANN DAIRY	BURTRUM	140	780
GLISCZINSKI, KEN & LINDA	NEW PRAGUE	141	224
MILL, W DALE	LEWISTON	141	141
HOSCHEIT FARMS	CALEDONIA	143	404
YOUNGS DAIRY	BENSON	143	116
BEHOUNEK, RONALD	HAYFIELD	143	271
FLOWER-BROOK REG.HOL.	HAMBURG	145	110
REUTER FARMS	HASTINGS	146	147
BEYER, JEREMY	UTICA	146	40
PANEK DAIRY	GREY EAGLE	146	137
MEL & SPENCER HACKETT	RICE	146	140
TRINITY DAIRY	STURGEON LAKE	146	33
LORENZ, ANDREW	BRICELYN	146	102
DAIRYRIDGE	LONG PRAIRIE	147	1437
MEADOW FRONT FARMS	CLEVELAND	147	127
SCHOENBAUER DAIRY	NEW PRAGUE	147	143
MAUS, DARYL+LISA	FREEPORT	148	69
HEUSINKVELD FARMS	SPRING VALLEY	149	499
METZ'S HART-LAND DAIRY	RUSHFORD	149	235

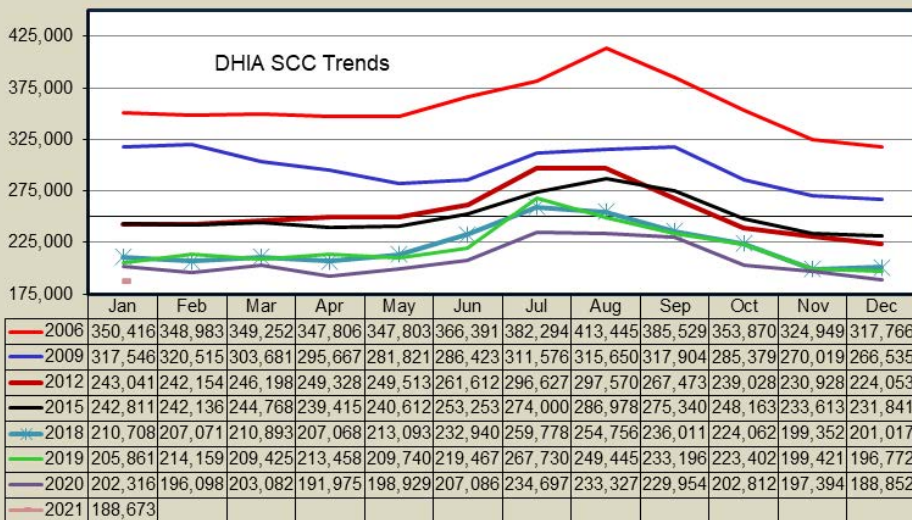

Dairy Producers prioritized milk quality in 2020 and set a new all-time low Somatic Cell Count, not just for the year, but for every month. On behalf of processors, consumers, and cows, we offer our thanks and congratulations for a job well done, again!

Centre Labs

NIR Forage Testing

Betty Olmsheid and Jason Lieser are the key members of the Forage Lab team who analyzed over 8,800 forage samples in the NIR Lab in 2020. Combined, they have 28 years of service. A new cooperative agreement with Cumberland Valley Analytical Services is in place that allows us to utilize the equations and expertise of this premier feed and forage lab in providing results to our customers.



Animal Waste Lab

Cheri Ladwig is our chemist and has been with us for 17 years. Brandon Gamradt assists and together they analyzed over 8,200 animal waste samples in 2020 in the Chemistry Lab. 59% of samples are from swine producers. Results are very useful in developing your Manure Management Plan. An integral part of a good plan is manure analysis to determine the amount of nutrients produced by your livestock. DHIA Laboratories basic test will report the amounts of nitrogen, phosphorus, and potassium. The plan is a tool to increase your operations net return and protect natural resources.



Milk Lab

Pat Bromenshenkel, Brenda Lyon, Lynn Bromenshenkel, Hatti Lamusga, Shelby Reigel, and Theresa Ritter are Milk Lab technicians that ran just over 1.9 million milk samples in 2020.



Lynn Bromenshenkel is the lead milk lab tech and does mastitis cultures as well. The lab did cultures on over 800 milk and bedding samples in 2020.

Healthy cows mean more profits. Frequent milk culturing for mastitis detection and control can give you the information you need to keep your herd healthy. DHIA Laboratories helps you with accurate, reliable, and experienced milk testing to detect both environmental and internal mastitis bacteria. Accurate somatic cell counts (SCC) in milk is the guide for the health of your herd and your decisions for mastitis control.

Mastitis can have a huge economic impact on your dairy operation in several ways; reduced milk production, treatment costs, discarded milk, high culling rates, decrease in genetic advancement and reductions in milk quality.



Pat Bromenshenkel has been with us for 19 years and uses state-of-the-art ELISA technology to analyze your DHIA milk samples for Pregnancy, Johne's, and Leukosis. We have checked over 475,000 for pregnancy, and another 240,000 for Johne's. The percent positive for Johne's has been dropping a little every year – good news.

Mark Heidgerken has been at the lab nearly 33 years and manages all of the Centre Labs. During the past year he has overseen much remodeling and milk volume has more than doubled, while both animal waste and forage have increased slightly. Mark is dedicated to his community as well, serving on the Melrose School Board.



Minnesota DHIA Scorecard for 2021

		All Cows, RHA Milk, December 2020						
		Your Herd	<16,000	17-18,999	19-20,999	21-22,999	23-24,999	25-26,999
PRODUCTION MEASURES								
Average Cows per Herd		70	76	97	110	145	226	413
RHA Pounds of Milk		13,973	17,757	19,998	21,938	23,982	25,975	28,804
Average Mgmt. Level Milk, All Cows		52	62	69	75	81	86	95
Average Peak Milk lb, 1st Lactation		53	65	70	75	81	86	92
Average Peak Milk lb, All Cows		64	75	83	89	96	102	112
Average Days in Milk		201	195	179	181	170	162	164
MASTITIS								
Raw SCC (in 1,000s)		338	337	266	248	215	174	163
Current Percent Infected (%)		28	27	23	22	19	15	14
Current Percent New Infections(%)		7.1	7.4	6.7	6.4	6.4	4.7	4.7
IDENTIFICATION								
Percent Identified by Sire, 1st Lact.		56	68	72	82	90	93	98
REPRODUCTION								
Percent Dry 40 to 70 Days (%)		49	57	67	66	72	79	84
Pregnancy Rate (%)		10.6	11.9	16.0	16.2	19.3	22.6	26.8
Heat Detection Index (%)		21	25	32	34	40	45	49
Days to First Served		114	112	95	96	88	83	80
Services per Conception		1.8	1.9	2.0	2.0	2.0	2.0	2.0
Management Calving Interval		15.6	15.0	13.8	13.9	13.2	12.6	12.7
GENETICS (Adjusted for Genetic Trend)								
Average NM\$, Service Sire		388	451	549	550	597	662	710
Average NM\$, 1st Lact.		-20	-27	19	49	66	141	198
Average NM\$, 2nd Lact.		-50	-32	-9	27	32	98	149
Average NM\$, 3rd+ Lact.		-114	-70	-67	-41	-27	16	63
REPLACEMENTS								
Average Age Freshening, 1st Lact.		29.2	28.6	27.0	26.6	25.9	24.8	24.0
Percent Herd, 1st Lactation (%)		32.1	35.9	35.9	37.6	36.7	37.3	36.8
Percent Cull Rate, 1st Lactation (%)		8.5	10.3	11.4	11.5	10.4	11.4	9.5
Annual Turnover Rate (%)		31.3	39.7	39.6	39.4	40.1	40.4	37.2

* Use yearly average values when available, not current test day.

2020 Minnesota State Fair Dairy Showcase Winner



Minnesota DHIA helped sponsor the 2020 Minnesota State Fair 4-H Dairy Showcase. Pictured is Kelsey Kuball of Waterville who received one of the awards.

Minnesota State Fair 4-H dairy cattle exhibitors who receive a purple or blue ribbon in their respective class are eligible to participate. Youth also complete an online leadership portfolio and earn points based on his or her project leadership, dairy-related activities and community involvement. Bonus points are given to individuals receiving champion and reserve champion honors. A committee of judges selects the top 25 based on a scorecard format.

Dollar Value Formula =

$$((\text{Milk} * 0.0257) + (\text{Fat} * 2.1) + (\text{Pro} * 2.17) + ((350 - \text{SCC Average}) * 0.00092 * (\text{Milk} / 100))$$

Rolling Herd Average above State \$ Value

Herd Owner	City	%MS	3x	Cows	BR	Milk	Fat	Protein	\$ Value
State Average						21,968	881	699	\$3,900
Barron/Washburn									139
BREEZY HILL DAIRY	DALLAS	99		718	HO	24,917	1,046	787	\$4,593
CHANDLER, BRAD & JUDY	RICE LAKE	100		84	HO	24,961	913	810	\$4,338
DEROUSSEAU, DOUG & SANDRA	RICE LAKE	101		80	HO	25,205	929	771	\$4,324
FRIENDSHUH FARMS LLC	CLEAR LAKE	100	X	1,150	HO	29,182	1,134	928	\$5,195
GEHL ACRES FARM	CAMERON	101		140	HO	24,341	963	776	\$4,394
GRAZIN ACRES	HILLSDALE	101		91	HO	23,372	868	734	\$4,064
IMAGE-POINT DAIRY	RICE LAKE	100		69	HO	23,972	929	762	\$4,253
MANSHAEM, GORDON & MICHELE	CHETEK	101		42	HO	21,923	960	692	\$4,125
MARSHLAND FARMS	CUSHING	101		109	HO	26,055	1,018	815	\$4,640
NYHUS, BRAD & HOLLY	CUMBERLAND	100		67	HO	23,263	1,020	786	\$4,465
RAY, RODNEY	CLEAR LAKE	103		54	HO	25,562	1,036	828	\$4,688
RIVER VALLEY DAIRY LLC	SHELL LAKE	102		109	HO	25,921	1,032	843	\$4,728
SONNBELL DAIRY	CHETEK	102		50	HO	21,995	940	689	\$4,050
TURNER DAIRY LLC	CENTURIA	104		169	HO	27,935	1,103	904	\$5,045
Becker									211
AHO, TIM&SARAH	FRAZEE	108		188	HO	28,182	1,151	907	\$5,175
INGVALSON, ANDREW	FRAZEE	102		194	HO	23,926	930	747	\$4,240
J & A DAIRY	FRAZEE	104		509	HO	24,907	942	761	\$4,314
SCHLAUDERAFF, GARY	FRAZEE	101	X	645	HO	28,133	1,044	888	\$4,901
Benton									257
ACKERMAN FARMS	SAUK RAPIDS	103		111	HO	25,229	1,017	817	\$4,613
CORRIGAN, DOUG & KATHY	FOLEY	103		66	HO	23,777	859	685	\$3,915
CZECH ROADSIDE ACRES	FOLEY	101	X	644	HO	27,237	1,020	855	\$4,747
DANDEKEN HOLSTEIN	SAUK RAPIDS	101		79	HO	21,891	927	690	\$3,994
HACKETT, MEL & SPENCER	RICE	103		140	H	25,646	1,019	834	\$4,657
MEHRWERTH, MITCH	SAUK RAPIDS	102		61	XX	22,783	927	755	\$4,227
MOLITOR, TERRY	SAUK RAPIDS	104		130	XX	23,363	855	732	\$4,011
NEW HEIGHTS DAIRY	RICE	104	X	4,256	XX	26,429	1,097	887	\$4,945
O + S DAIRY	RICE	102		245	HO	26,769	1,040	862	\$4,772

Rolling Herd Average above State \$ Value

Herd Owner	City	%MS	3x	Cows	BR	Milk	Fat	Protein	\$ Value
State Average						21,968	881	699	\$3,900
Benton Cont.				257					
POPP DAIRY	RICE	103		235	HO	30,315	1,095	934	\$5,133
RIVERVIEW ENTERPRISES	FOLEY	102		91	HO	26,135	967	823	\$4,541
SCHEFERS, DREW & RENEE	FOLEY	101	X	97	XX	22,461	842	747	\$4,002
SONNEK FARMS	FORESTON	103		105	HO	21,854	862	700	\$3,935
Big Stone				553					
WEST RIDGE LLC	BELLINGHAM	101	X	553	HO	28,025	1,074	871	\$4,915
Brown				169					
DIAMONDDVIEW	ST JAMES	105		88	HO	22,084	851	708	\$3,909
GRIEBELS BLACK AND WHITE	NEW ULM	102		70	HO	25,710	987	814	\$4,529
LAX DAIRY	SLEEPY EYE	101	X	346	HO	29,231	1,094	899	\$5,037
MOLDANS HOLSTEINS	COMFREY	103		91	HO	25,215	1,005	829	\$4,578
OLMAR FARMS	SLEEPY EYE	108		165	H	27,145	1,038	869	\$4,805
PORT HAVEN DAIRY	SLEEPY EYE	103		272	BS	24,859	994	867	\$4,613
SEIFERT, JONATHAN	SLEEPY EYE	104	X	214	HO	27,283	1,063	843	\$4,807
SEIFERT, STEVEN	SLEEPY EYE	104	X	124	HO	25,748	1,002	815	\$4,570
SELLNER, LORAN AND HEIDI	SLEEPY EYE	102	X	190	HO	23,222	880	747	\$4,074
SPRING CREEK DAIRY FARMS	SLEEPY EYE	102	X	153	HO	24,298	908	805	\$4,282
STADICK FARM INC	NEW ULM	99		200	HO	25,094	1,086	795	\$4,705
TAUER, DAVID D.& ANGIE	HANSKA	102		269	HO	26,145	1,026	835	\$4,686
Carver				113					
BRABEC FARMS	MAYER	101		143	HO	25,264	975	801	\$4,465
FLOWER-BROOK REG.HOL.	HAMBURG	99		110	HO	24,371	942	782	\$4,347
HEUER DAIRY FARM	NORWOOD	102		141	HO	21,582	954	690	\$4,078
HOEN, LEONARD & STEVEN	NORWOOD	99		68	HO	25,130	1,028	830	\$4,618
HOESE DAIRY INC.	MAYER	100		143	HO	22,736	939	746	\$4,195
HOLLANDALE FARMS	COLOGNE	99		77	HO	21,668	941	674	\$3,986
OTTO, DENNIS	NORWOOD	100		97	HO	22,012	929	716	\$4,074
SAINTVILLE DAIRY	NORWOOD-Y.A.	102		72	HO	24,835	1,055	813	\$4,641

Rolling Herd Average above State \$ Value

Herd Owner	City	%MS	3x	Cows	BR	Milk	Fat	Protein	\$ Value
State Average						21,968	881	699	\$3,900
Carver Cont.									113
SOUTHVIEW DAIRY LLC	COLOGNE	102		142	HO	22,354	988	742	\$4,284
TA LEONARD REG HOLSTEINS	YOUNG AMERICA	102		55	HO	26,145	1,055	807	\$4,699
TELLERS, MIKE AND DONNA	CHASKA	101		55	HO	26,810	980	812	\$4,564
Dakota									186
BRAND HOLSTEINS	FARMINGTON	99		58	HO	22,763	924	724	\$4,103
EMERY DAIRY	DENNISON	100		185	HO	22,924	939	705	\$4,123
REUTER FARMS	HASTINGS	97		147	HO	27,133	1,116	863	\$4,965
RIVER CITY DAIRY	HASTINGS	103	X	392	XX	29,349	1,119	915	\$5,148
SAUBER, JOHN	LAKEVILLE	99		56	HO	24,082	1,028	782	\$4,525
SQUARE DEAL DAIRY	RANDOLPH	99	X	607	HO	26,991	1,137	869	\$4,976
ST.PAUL DAIRY	ST PAUL	102		102	HO	24,517	1,006	798	\$4,514
Dodge									297
ALBERTS, KENNETH	PINE ISLAND	98	X	637	H	24,473	977	784	\$4,411
AVON HEIGHTS	DODGE CENTER	98		91	HO	26,313	1,025	863	\$4,763
BEHOUNEK, RONALD	HAYFIELD	101		271	HO	25,359	915	773	\$4,299
BERG, TOM+PENNY	PINE ISLAND	100		179	HO	25,152	919	758	\$4,260
CURRIER BROTHERS	MANTORVILLE	102		108	HO	28,013	1,239	924	\$5,392
NOLT FAMILY FARM	DODGE CENTER	99		125	HO	26,613	1,124	935	\$5,114
Douglas									135
LAKESIDE JERSEYS	ALEXANDRIA	102		74	JE	18,031	952	685	\$3,960
East Polk									153
GOLDEN SUNRISE DAIRY INC	MCINTOSH	103	X	139	XX	22,608	886	722	\$4,030
Fillmore									284
BLUE VALLEY HOLSTEINS	FOUNTAIN	101		233	HO	24,946	978	793	\$4,455
CRYSTAL VIEW FARMS	FOUNTAIN	100	X	675	HO	28,037	1,033	899	\$4,871
DAHL FARMS	RUSHFORD	99		186	HO	24,389	916	775	\$4,274

Rolling Herd Average above State \$ Value

Herd Owner	City	%MS	3x	Cows	BR	Milk	Fat	Protein	\$ Value
State Average						21,968	881	699	\$3,900
Fillmore Cont.				284					
HAZEL, BRIAN AND JUDY	LANESBORO	99	X	292	XX	26,307	1,013	857	\$4,706
HEUSINKVELD FARMS	SPRING VALLEY	102	X	499	HO	28,977	1,101	857	\$4,970
HINCKLEY HOLSTEINS LLC	CHATFIELD	101	X	474	HO	29,299	1,128	897	\$5,120
HOLST, TOM AND SUE	LANESBORO	101		179	HO	26,540	1,064	872	\$4,869
JOHNSONS ROLLING ACRES	PETERSON	102	X	1,376	HO	28,012	1,172	900	\$5,196
MULHERN DAIRY	FOUNTAIN	102	X	989	HO	26,783	1,116	853	\$4,928
REDALEN, MICHAEL	LANESBORO	100	X	240	HO	27,346	1,084	853	\$4,883
RUMPUS RIDGE FARMS	PRESTON	103		565	HO	26,481	1,013	834	\$4,634
SASS FARMS	CHATFIELD	101		259	HO	26,782	1,033	832	\$4,728
SHIR-MAN HOLSTEIN FARM	FOUNTAIN	99		62	HO	23,389	947	728	\$4,220
TRAIL SIDE HOLSTEINS	FOUNTAIN	102	X	663	HO	32,510	1,214	1,013	\$5,655
Freeborn				202					
CHAIN O LAKES DAIRY	BLUE EARTH	103		260	HO	26,520	1,081	837	\$4,798
KLASSIC HOLSTEIN	WASECA	101		36	HO	26,544	1,050	843	\$4,716
LARCREST HOLSTEIN DAIRY	ALBERT LEA	103		243	HO	23,786	982	781	\$4,377
MILBRANDT BROTHERS	ELMORE	101		156	HO	23,036	864	720	\$3,969
MILLER FARMS	OAKLAND	105		106	HO	24,778	1,026	793	\$4,562
SAHRSIDE DAIRY	BRICELYN	101	X	1,643	HO	29,955	1,194	934	\$5,345
SAUFFERER BROS	MORRISTOWN	101		17	HO	22,922	852	749	\$4,019
SOHN DAIRY INC	BLUE EARTH	99		92	HO	22,315	917	729	\$4,091
Goodhue				206					
ALPENTAU DAIRY	REDWING	102		116	HO	22,936	889	682	\$3,971
BURFEIND, PETER+DAVID	GOODHUE	106		341	XX	30,245	1,303	1,017	\$5,793
CALVARY HOLSTEINS	PINE ISLAND	100		120	HO	24,627	942	760	\$4,314
CARLSON BROS	WELCH	97		58	HO	24,890	955	783	\$4,377
CASEY O'REILLY DAIRY	RED WING	104		98	HO	22,722	868	729	\$4,041
CRAZY DAISY DAIRY	KENYON	99		124	HO	30,157	1,211	950	\$5,447
DICKE CENTURY FARM	GOODHUE	102		207	HO	30,215	1,307	979	\$5,705
DICKE, MARK	GOODHUE	99		77	HO	25,925	1,019	819	\$4,591

Rolling Herd Average above State \$ Value

Herd Owner	City	%MS	3x	Cows	BR	Milk	Fat	Protein	\$ Value
State Average						21,968	881	699	\$3,900
Goodhue Cont.				206					
DICKE, TREVOR	GOODHUE	102		101	XX	24,117	990	792	\$4,475
FRIESE, DAVID AND BECKY	WANAMINGO	103		81	HO	22,621	891	710	\$4,020
HUNEKE DAIRY	BELLECHESTER	100		312	HO	23,805	969	778	\$4,327
KLINGSPORN FARMS	PINE ISLAND	105		177	HO	30,149	1,243	995	\$5,583
ROSTAD FARMS	ZUMBROTA	109		42	HO	22,253	928	713	\$4,075
SCHEFFLER DAIRY	ZUMBROTA	100		147	HO	26,105	1,065	845	\$4,800
TANGEN, LOWELL	WANAMINGO	104		162	HO	27,047	1,049	874	\$4,841
VANGSNESS BROS	KENYON	104		56	HO	24,832	954	759	\$4,330
WHITE ROCK DAIRY	GOODHUE	101	X	824	HO	27,173	1,091	850	\$4,881
ZUMBRO VIEW FARMS LLC	ZUMBROTA	95		78	HO	23,372	984	781	\$4,401
Hennepin				94					
PATNODE DAIRY LLC	CORCORAN	105		136	HO	22,998	850	704	\$3,940
SCHERBER, JOHN AND STACI	ROGERS	102		112	HO	21,144	902	672	\$3,926
SUNNY SIDE DAIRY	MAYER	106		132	XX	21,597	881	717	\$4,009
Houston				203					
BANSE, LESTER DONNA	CALEDONIA	101		146	HO	26,655	1,075	827	\$4,811
BANSE, MICHAEL & KRIS	EITZEN	102		101	HO	25,321	966	790	\$4,451
BIRCHWOOD GAP FARM	CALEDONIA	99		432	HO	23,300	975	757	\$4,330
DIERSEN, JOHN + KARYL	CALEDONIA	110		191	HO	26,114	1,102	856	\$4,894
HEINTZ BADGER VALLEY FARM	CALEDONIA	100	X	207	HO	31,365	1,199	962	\$5,465
HOSCHEIT FARMS	CALEDONIA	110	X	404	HO	28,724	1,154	882	\$5,130
HOUDEK DAIRY LLC	CALEDONIA	100	X	438	HO	29,672	1,189	938	\$5,371
KRUSE, DEVOINE	CALEDONIA	104		230	HO	29,882	1,137	946	\$5,286
LOEFFELHOLZ, ISIDORE & JANET	CALEDONIA	97		75	HO	25,696	1,058	813	\$4,698
PINE CREEK FARMS	LA CRESCENT	106		139	HO	24,333	941	801	\$4,335
SCHROEDER BROTHERS	CALEDONIA	103		186	HO	21,333	893	700	\$3,988
SCHULTE FARMS	CALEDONIA	99		301	HO	27,723	1,082	853	\$4,902
SELKE FARMS	DAKOTA	100		241	HO	29,964	1,223	961	\$5,505
SOLUM HOLSTEINS	SPRING GROVE	98		103	HO	22,867	891	721	\$4,059
WALNUT ROW FARM LLC	SPRING GROVE	102		23	HO	21,495	868	705	\$3,919

Rolling Herd Average above State \$ Value

Herd Owner	City	%MS	3x	Cows	BR	Milk	Fat	Protein	\$ Value
State Average						21,968	881	699	\$3,900

Jackson/Nobles/Cwood

325

BROCKSHUS DAIRY LLC	OCHEYDAN	100	X	696	HO	27,194	1,043	827	\$4,733
D & S HILLTOP FARM	BIGELOW	102	X	354	HO	26,548	963	823	\$4,526
LEUTHOLD DAIRY	ELLSWORTH	104		156	HO	25,502	1,084	811	\$4,720
PEDLEY DAIRY	OCHEYEDAN	105	X	354	HO	28,218	1,070	824	\$4,808
WEIDERT, JEROME P.	LISMORE	104	X	394	HO	23,376	903	716	\$4,067

Kandiyohi

141

BLDG-BLOCK FARM	PENNOCK	99		67	HO	24,004	917	740	\$4,169
GROSHENS, COREY	GROVE CITY	100		42	HO	22,239	897	712	\$4,010

Le Sueur

118

BERNDT DAIRY	ELYSIAN	99		76	HO	23,853	950	780	\$4,328
GREGOR, DANIEL & ANNETTE	MONTGOMERY	100		63	HO	23,384	967	776	\$4,342
HOEFS' DAIRY	NEW PRAGUE	104		292	HO	25,739	1,084	843	\$4,836
MEADOW FRONT FARMS	CLEVELAND	102		127	HO	25,453	983	843	\$4,595
RYNDA, FRANCIS & THERESA	MONTGOMERY	99		47	HO	22,832	967	729	\$4,251
SHANGHAI DAIRY INC.	LE CENTER	105	X	332	HO	24,035	940	756	\$4,258

McLeod/Renville/Sibley

87

BENSON DAIRY INC.	STEWART	103	X	261	HO	24,278	968	794	\$4,364
CHRISTENSEN, JON	HUTCHINSON	100		181	HO	23,457	869	720	\$4,020
JER-LEY HOLSTEINS	HUTCHINSON	105		48	HO	23,846	889	739	\$4,090
KURTH, MICHAEL & KACIE	STEWART	101		94	HO	23,597	909	747	\$4,171
KURTHKINE HOLSTEINS	COSMOS	101		151	HO	24,252	1,028	753	\$4,461
RICKEMAN, SCOTT & JACOLYN	HUTCHINSON	102		94	HO	26,379	1,021	812	\$4,629
SUNSHINE DAIRY LLC	ARLINGTON	100		94	HO	26,838	1,002	843	\$4,659

Rolling Herd Average above State \$ Value

Herd Owner	City	%MS	3x	Cows	BR	Milk	Fat	Protein	\$ Value
State Average						21,968	881	699	\$3,900
Meeker									153
GRATZ, BERNARD	ATWATER	103		77	HO	23,711	943	734	\$4,198
HOLKER DAIRY	PAYNESVILLE	101		82	HO	26,254	1,045	823	\$4,700
SETTERGREN, DON+PETER	DASSEL	100		56	HO	22,584	936	721	\$4,144
WARREN, JOHN & MIKE	WATKINS	101		142	HO	24,235	1,015	761	\$4,432
Mille Lacs									74
CANC	ELK RIVER	104	X	67	HO	29,330	1,072	870	\$4,955
Morrison									138
HOURSCHT DAIRY	LITTLE FALLS	100		80	HO	27,462	1,097	861	\$4,901
IRISH CREEK DAIRY	SWANVILLE	103		118	HO	21,748	902	712	\$4,004
WALCHESKI FARMS	FOLEY	101		79	HO	23,409	940	739	\$4,221
Mower									271
MILLER'S BLUE RIDGE FARMS	RICEVILLE	101		231	HO	25,697	963	801	\$4,443
TWIN SPRUCE	ROSE CREEK	99		89	HO	27,503	1,184	881	\$5,177
Murray									281
JOHNSON DAIRY	HERON LAKE	104		105	HO	25,702	1,008	837	\$4,665
POST, BILL	CHANDLER	99	X	143	WW	26,605	1,021	845	\$4,685
SCHWARTZ DAIRY	SLAYTON	102		132	HO	21,570	862	709	\$3,926
THISTLE DEW DAIRY	WESTBROOK	100		127	HO	28,027	1,111	889	\$5,041
Nicollet									130
ANNEXSTAD DAIRY FARMS INC	ST PETER	107		190	HO	28,947	1,174	923	\$5,261
BASTIAN DAIRY	FAIRFAX	102		148	HO	24,241	958	769	\$4,300
BERANEK BROTHERS LLP	NEW ULM	106		187	HO	24,906	911	764	\$4,246
R K D DAIRY	NEW ULM	104		130	XX	24,841	881	767	\$4,182
SEITZER, PETER	ST PETER	98		65	HO	28,258	1,110	872	\$4,989
SWENSON, PAUL+CINDY	NICOLLET	99	X	298	HO	26,713	971	846	\$4,589

Rolling Herd Average above State \$ Value

Herd Owner	City	%MS	3x	Cows	BR	Milk	Fat	Protein	\$ Value
State Average						21,968	881	699	\$3,900
Olmsted									176
ANDRING, MATT	DOVER	102		123	HO	26,316	1,009	835	\$4,666
BORST FAMILY DAIRY LLC	ROCHESTER	98		261	HO	26,161	1,006	800	\$4,575
BROGANS OAK HEIGHTS	ST CHARLES	101	X	575	HO	25,153	949	787	\$4,377
FJEL-MAR DAIRY	ZUMBRO FALLS	103		307	XX	22,806	941	767	\$4,249
HIDDEN HILL DAIRY LLC	ST CHARLES	99		350	HO	24,988	979	806	\$4,498
IHRKE FARMS	EYOTA	98		146	HO	28,680	956	855	\$4,634
LITTLE VALLEY DAIRY	PLAINVIEW	102		190	HO	22,793	942	715	\$4,127
LUHMANN, DARRELL	ROCHESTER	103		147	HO	21,382	844	711	\$3,911
MACLAND HOLSTEINS	ELGIN	102		39	HO	22,907	909	754	\$4,159
REILAND FARMS	LEROY	102	X	515	HO	29,397	1,242	932	\$5,453
SHEA DAIRY	VIOLA	99	X	1,048	HO	28,371	1,151	892	\$5,138
SHEEHAN, JAMES AND JEROME	ROCHESTER	104		278	HO	25,022	989	792	\$4,446
SHEEHAN, ROBERT AND JEANNETTE	ROCHESTER	101		60	HO	24,357	986	779	\$4,434
SIEM, DAN AND RANDY	ROCHESTER	99		224	HO	23,403	923	750	\$4,198
SUNSHINE ACRES	ST CHARLES	100	X	209	HO	25,895	1,041	790	\$4,624
TERRA MCCREE HOLSTEINS	BYRON	97		54	HO	25,041	935	763	\$4,285
TWOHEY, EDWARD	STEWARTVILLE	102		296	HO	25,976	958	810	\$4,480
Ottertail									152
BROOKSIDE DAIRY	CLITHERALL	100	X	513	XX	26,658	1,001	805	\$4,596
BURKE DAIRY INC	SEBEKA	104		185	HO	25,510	1,140	796	\$4,842
DREYER DAIRY	OTTERTAIL	103	X	519	HO	23,696	916	778	\$4,227
FAITH ACRES DAIRY INC	HEWITT	102	X	137	HO	29,058	1,103	867	\$5,005
GOEDEN, KEVIN	WADENA	105		141	HO	22,067	877	684	\$3,910
GOLBERGS LAKEVIEW DAIRY	WADENA	101		205	HO	22,586	930	750	\$4,184
HUTTUNEN, GORDON	WADENA	104		152	HO	26,672	1,106	886	\$4,930
HUWE, DAVID + JANICE	NEW YORK MILLS	101		32	HO	23,758	913	746	\$4,144
KOEHLER DAIRY	NEW YORK MILLS	101	X	395	HO	24,667	861	744	\$4,063
MENZE, MIKE	OTTERTAIL	99		87	HO	23,836	974	764	\$4,363
MURSU, TOM TAMMY&JEREMY	NEW YORK MILLS	102	X	191	HO	26,335	982	835	\$4,565
QUAAL DAIRY	UNDERWOOD	103	X	302	HO	26,902	960	819	\$4,511

Rolling Herd Average above State \$ Value

Herd Owner	City	%MS	3x	Cows	BR	Milk	Fat	Protein	\$ Value
State Average						21,968	881	699	\$3,900
Ottertail Cont.					152				
RUTHER, AARON & TIFFANY	PERHAM	101		175	HO	22,164	937	716	\$4,142
SANDHILL DAIRY	PERHAM	104	X	341	HO	28,784	1,133	912	\$5,164
SCHORNACK, CHARLES & MARY	NEW YORK MILLS	100		47	HO	23,365	980	766	\$4,381
STYLE HEAVEN HOLSTEINS	SEBEKA	98		191	HO	24,514	978	806	\$4,431
TWIN OAKS DAIRY	PELICAN RAPIDS	102		62	HO	20,988	904	679	\$3,942
Pine					134				
J.M.PETERSON FARMS	PINE CITY	103	X	442	HO	28,889	1,102	885	\$5,028
SUNSHINE DAIRY	HINCKLEY	107		66	HO	22,781	864	731	\$3,972
Pipestone/Rock					734				
DEKAM, WES	EDGERTON	99	X	516	HO	25,164	995	754	\$4,395
EVANS, JIM	PIPESTONE	100		114	HO	27,718	1,066	843	\$4,841
HULSTEIN, MIKE	EDGERTON	101	X	552	HO	28,329	1,059	896	\$4,954
I G RAAK INC	JASPER	98		472	HO	23,444	929	736	\$4,174
LUBBEN DAIRY	EDGERTON	101		421	HO	26,770	1,117	822	\$4,865
MOSS FARM INC	LUVERNE	101	X	673	HO	25,498	962	801	\$4,440
PATER DAIRY INC	PIPESTONE	102	X	1,568	HO	27,467	1,095	869	\$4,934
SCHULZE DAIRY	HOLLAND	99	X	749	HO	25,198	949	781	\$4,371
ZEINSTR DAIRY	HOLLAND	100	X	942	HO	30,399	1,186	953	\$5,380
Pope					125				
BARSNESS, PEDER	STARBUCK	104		170	XX	23,600	943	772	\$4,253
EMMERT, ANDY	HANCOCK	98	X	70	HO	28,580	1,094	916	\$5,025
EMMERT, CHRIS & DEANNA	HANCOCK	98	X	80	HO	27,047	1,026	870	\$4,765
KLIMEK, ROMUALD	GLENWOOD	105		87	HO	22,689	861	741	\$4,000
RADERMACHER DAIRY LLC	BROOTEN	101		219	XX	22,547	966	772	\$4,338

Rolling Herd Average above State \$ Value

Herd Owner	City	%MS	3x	Cows	BR	Milk	Fat	Protein	\$ Value
State Average						21,968	881	699	\$3,900
Red Lake-Pennington									259
BLUMENFELD HOLSTEINS	HAWLEY	104	X	563	HO	31,089	1,232	981	\$5,568
KARA-KESH HOLSTEINS	THIEF RIVER FALLS	104		6	HO	23,016	849	725	\$3,987
WALTER BROS FARM	PLUMMER	101		431	HO	26,396	1,070	862	\$4,852
WAYRA DAIRY	TRAIL	99		391	HO	26,312	1,024	849	\$4,714
Renville									340
NACHREINER DAIRY	FAIRFAX	107		269	XX	23,885	889	758	\$4,173
NOSBUSH DAIRY	FAIRFAX	103	X	892	HO	28,596	1,227	953	\$5,454
Rice									191
DUBAN, JAMES & KIM	MONTGOMERY	107		164	HO	26,159	1,069	866	\$4,840
KREKELBERG, DAN	FARIBAULT	100		68	HO	29,753	1,212	939	\$5,418
KUBALL DAIRY FARM	WATERVILLE	103		240	HO	24,442	980	766	\$4,389
RKB DAIRY	FARIBAULT	103		140	XX	23,332	1,053	791	\$4,588
TATGE, NICK + DENNIS	FARIBAULT	102		253	HO	25,032	922	807	\$4,384
TRCKA, MARK	MONTGOMERY	103		91	HO	23,482	965	760	\$4,291
WOLF CREEK DAIRY	DUNDAS	100	X	457	HO	27,679	1,122	889	\$5,071
Scott									161
CASEY ACRES INC	PRIOR LAKE	101		51	HO	23,442	956	758	\$4,273
KRUEGER, TIM+PAUL	JORDAN	100		228	HO	27,300	1,147	879	\$5,049
LAMBRECHT, RICHARD	BELLE PLAINE	100		93	HO	26,155	1,191	842	\$5,056
MARSCHALL, RICK	SHAKOPEE	100		151	XX	22,241	948	714	\$4,144
METOGGA LAKE DAIRY LLC	NEW PRAGUE	100		449	HO	30,668	1,262	995	\$5,667
OLOUGHLIN FARMS LLC	SHAKOPEE	100	X	314	HO	23,650	956	739	\$4,243
SCHOENBAUER DAIRY	NEW PRAGUE	102		143	HO	25,670	1,019	808	\$4,601
STOCKER, RICK AND ANN	JORDAN	99		89	XX	27,275	1,159	885	\$5,114
STROBEL, RON & PATTY	HENDERSON	96		46	HO	23,015	925	744	\$4,199
WAGNER, RANDY AND LUANN	WEBSTER	98		363	HO	28,047	1,167	918	\$5,220

Rolling Herd Average above State \$ Value

Herd Owner	City	%MS	3x	Cows	BR	Milk	Fat	Protein	\$ Value
State Average						21,968	881	699	\$3,900
Sibley				203					
BODE DAIRY + FEEDLOT	GIBBON	102	X	657	HO	25,234	959	795	\$4,422
Southwest DHIA				109					
PETERS, ROGER	TYLER	102		257	HO	26,310	1,137	849	\$4,949
RYBINSKI DAIRY FARM	HENDRICKS	104		160	HO	23,946	931	736	\$4,201
Stearns				155					
AINALI, MARK	FREEPORT	99		55	HO	23,837	885	776	\$4,192
ASFELD, BRUCE	OSAKIS	100		102	HO	25,376	1,018	818	\$4,589
BECHTOLD, DELBERT	ST JOSEPH	100		52	XX	24,118	992	762	\$4,415
BEUTZ, RAY & JEAN	ALBANY	101		114	HO	27,357	1,113	886	\$4,963
BINIEK, JERRY & SUE	AVON	102		95	HO	24,701	982	785	\$4,451
BROOKVIEW FARMS LLC	ST CLOUD	101		73	HO	24,359	945	767	\$4,241
CHUCKKLAPHAKE JARRETTBORG	SAUK CENTRE	103		127	HO	23,688	947	742	\$4,255
D & J DAIRY	PAYNESVILLE	99		80	HO	22,515	883	710	\$4,004
DETERS DAIRY LLC	OSAKIS	99		704	HO	23,121	922	749	\$4,203
DOLL, RICHARD&JOSH	ALBANY	101		127	HO	23,108	992	717	\$4,248
EBNET, JOEL & KATHY	HOLDINGFORD	102		48	HO	24,890	946	790	\$4,339
ERTL FARMS INC	AVON	105		69	HO	23,218	1,048	741	\$4,366
FAWNLAND FARM INC	ROCKVILLE	102		187	HO	24,183	963	783	\$4,376
FUNK, BRUCE&JAN	MELROSE	98		57	HO	24,946	1,022	820	\$4,594
GATHJE, SCOTT	RICHMOND	97		71	HO	25,198	976	795	\$4,475
GERADS BROS DAIRY LLP	ALBANY	100		128	HO	20,992	910	680	\$3,926
GOEBELS DAIRY FARM	ALBANY	105		55	H	27,468	1,090	875	\$4,862
GREGORY DAIRY LLC	BELGRADE	100		89	HO	24,819	1,006	793	\$4,529
HEMMESCH DAIRY INC.	MELROSE	104		126	HO	25,486	1,049	811	\$4,671
HERDERING, STEVE & PAM	FREEPORT	102		132	HO	25,659	1,045	821	\$4,641
HERKENHOFF CENTRAL DAIRY	FREEPORT	103		179	HO	28,344	1,105	911	\$5,035
HIGH POINT DAIRY	MELROSE	99		143	HO	26,578	1,078	822	\$4,797
HOLTHAUS, JEREMY	RICHMOND	98		66	HO	21,518	907	699	\$3,968
HORST, DEAN	BROOTEN-	100		76	HO	23,688	918	738	\$4,162

Rolling Herd Average above State \$ Value

Herd Owner	City	%MS	3x	Cows	BR	Milk	Fat	Protein	\$ Value
	State Average					21,968	881	699	\$3,900
Stearns Cont.				155					
JC DAIRY	RICHMOND	101		159	XX	22,291	927	768	\$4,230
JER-LINDY FARMS	BROOTEN	99		213	HO	24,981	1,033	824	\$4,625
KALTHOFF, BEN	ALBANY	99		81	HO	21,504	882	687	\$3,917
KNISLEY, RYAN	EDEN VALLEY	99		62	HO	23,817	983	740	\$4,344
KOLB DAIRY INC	PAYNESVILLE	105		490	HO	29,184	1,141	942	\$5,202
KOLTES DAIRY LLC	ST. CLOUD	103		122	HO	28,883	1,100	917	\$5,083
KUECHLE DAIRY	WATKINS	106		252	HO	27,207	1,011	817	\$4,661
LIBBESMEIER, BRIAN & JULIE	WATKINS	98		67	XX	22,901	952	718	\$4,194
LINN DAIRY FARM	RICHMOND	101		144	HO	28,793	1,105	901	\$5,018
LUX-URY HOLSTEINS INC.	EDEN VALLEY	103		128	HO	26,111	1,050	828	\$4,728
MARTIN, DORVIN	BELGRADE	99		114	HO	24,170	914	730	\$4,126
MARTIN, ERNEST	BROOTEN	99		284	HO	27,296	1,028	840	\$4,719
MARTIN, WESLEY	BROOTEN	99		128	HO	26,954	1,044	820	\$4,699
MAUS, DARYL+LISA	FREEPORT	102		69	HO	26,157	1,070	793	\$4,689
MAUS, JAMES & JEN	OSAKIS	102		95	HO	24,879	1,005	810	\$4,548
MCANDREWS DAIRY	SAUK CENTRE	101	X	427	HO	27,687	1,070	843	\$4,833
MEADOW BROOK DAIRY	SARTELL	102		91	HO	26,980	978	806	\$4,532
MERDAN DAIRY INC	AVON	100		76	XX	21,118	868	695	\$3,928
MEYER, MARK + LISA	BROOTEN	103		59	XX	23,800	965	762	\$4,280
MEYER, NICK AND TARA	SAUK CENTRE	102	X	305	HO	29,089	1,192	893	\$5,207
MIDDENDORF, DALE	SAUK CENTRE	98		91	HO	24,720	965	783	\$4,399
MOLL, STEVE&JACKIE	FREEPORT	99		100	HO	29,828	1,173	960	\$5,347
MUELLNER, ADAM	SAUK CENTRE	102		70	XX	22,768	865	689	\$3,920
NELSON, DWAIN & BARB	RICE	98		62	HO	23,728	1,051	740	\$4,435
PANEK DAIRY	GREY EAGLE	102		137	HO	28,576	1,064	901	\$4,978
PELKA, DOUG	ALBANY	102		57	HO	24,040	842	730	\$4,019
PETERMEIER, JEFF	MELROSE	99		50	HO	26,013	989	831	\$4,596
PRAMANN, NICK	CLEARWATER	104		94	HO	25,953	1,018	815	\$4,613
RAUSCH, DEAN	RICHMOND	104		75	HO	25,473	977	767	\$4,423
ROSINGER DAIRY	AVON	100		108	HO	21,699	881	703	\$3,945
RUEGEMER, MARK	VILLARD	100		73	HO	26,077	1,030	789	\$4,598

Rolling Herd Average above State \$ Value

Herd Owner	City	%MS	3x	Cows	BR	Milk	Fat	Protein	\$ Value
State Average						21,968	881	699	\$3,900
Stearns Cont.				155					
RYBERG REG HOLSTEIN	FREEPORT	102		38	HO	24,395	914	761	\$4,262
SCHEFERS BROTHERS	PAYNESVILLE	101		77	HO	28,079	1,144	894	\$5,137
SCHERER FAMILY FARM INC	FREEPORT	104		295	HO	25,764	1,036	801	\$4,603
SCHERPING FARM	FREEPORT	98		91	HO	23,283	923	736	\$4,158
SCHILLER, MIKE & KAREN	FREEPORT	106		98	HO	23,648	961	792	\$4,393
SCHUMER, JIM & MARILYN	ST STEPHEN	101		88	HO	23,567	996	743	\$4,330
SCHWING-D FARM CORP	ALBANY	97		429	HO	20,863	898	665	\$3,900
SEDGEMAN, TOM+JOYCE	SAUK CENTRE	101		415	HO	22,722	914	729	\$4,123
SHAUM, SAMUEL	SAUK CENTRE	100		120	HO	27,344	1,050	819	\$4,727
SLIVNIK, ROBERT & RANDY	RICE	104		52	HO	24,902	979	833	\$4,537
SMITH, JEREMIAH	ALBANY	101		49	HO	23,260	887	735	\$4,094
THEISEN DAIRY	WATKINS	101	X	98	HO	26,926	1,053	817	\$4,694
TRAUT, JOHN & CARL	SARTELL	100		127	HO	28,119	1,096	873	\$4,951
TWIN SPRUCE FARMS	RICHMOND	108	X	3,952	HO	30,196	1,210	975	\$5,460
VOGT DAIRY LLC	SAUK CENTRE	102		322	HO	26,957	1,023	807	\$4,651
WALDVOGEL, BRUCE	OSAKIS	98		124	HO	25,643	937	802	\$4,391
WALZ, GREG & SANDY	RICHMOND	105		60	HO	22,994	906	698	\$4,049
WENGER, DWIGHT	BROOTEN	101		73	HO	27,546	1,030	864	\$4,786
WIENER, AARON	SAUK CENTRE	101		87	HO	25,318	967	765	\$4,387
YURCZYK, AARON	ALBANY	103		56	HO	21,931	905	702	\$4,009
ZIMMERMAN, CARLTON	BROOTEN	100		50	HO	23,775	940	724	\$4,182
ZIMMERMAN, PAUL & MARY	BROOTEN	99		89	HO	22,959	892	706	\$4,027
Steele				71					
CLOVER GLEN HOLSTEINS	CLAREMONT	103		29	HO	22,279	916	740	\$4,134
KASHOME HOLSTEINS	MEDFORD	99		235	HO	25,570	1,032	808	\$4,616
NOBLE DAIRY FARM LLC	BLOOMING PRAIRI	99		89	HO	22,117	891	690	\$3,916
PFEIFER, JAMES C	OWATONNA	101		52	HO	24,761	1,029	805	\$4,593
SCHMITY HOLSTEINS	OWATONNA	105		212	HO	26,622	1,137	898	\$5,069
SEYKORA, BRIAN	BLOOMING PRAIRE	101		51	HO	26,802	1,106	873	\$4,939

Rolling Herd Average above State \$ Value

Herd Owner	City	%MS	3x	Cows	BR	Milk	Fat	Protein	\$ Value
State Average						21,968	881	699	\$3,900
Swift				150					
YOUNGS DAIRY	BENSON	105		116	HO	24,887	886	756	\$4,188
Todd				155					
AUSPICIOUS OYSTER GRANGE	HEWITT	102		178	HO	25,414	1,086	837	\$4,790
BLOMMEL, LLOYD AND JULIE	FREEPORT	101		151	HO	25,777	1,125	836	\$4,900
CLASEMANN DAIRY	LONG PRAIRIE	99		252	HO	27,183	1,002	845	\$4,684
DOLENCE, DEB	GREY EAGLE	101		52	HO	24,083	955	742	\$4,257
HENGEMUHLE, RON	LONG PRAIRIE	101		200	HO	25,372	969	803	\$4,483
HOLLERMANN DAIRY	BURTRUM	103		780	H	26,662	1,130	905	\$5,074
LISSON HOLSTEIN	BROWERVILLE	103		56	HO	27,004	1,043	847	\$4,731
POHLMANN, JERRY & BEV	GREY EAGLE	105		70	HO	27,736	1,068	873	\$4,914
RINDE FARMS LLC	LONG PRAIRIE	99		287	HO	25,689	1,027	821	\$4,629
THURK-HIEBERT, ALICIA	BROWERVILLE	97		40	HO	24,194	949	761	\$4,304
VETSCH, LOREN+LIZ	BROWERVILLE	102	X	288	HO	25,047	963	810	\$4,450
Unaffiliated				565					
CHRISTEN, GLEN AND BECKY	SAUK CENTRE	100		41	HO	24,499	987	758	\$4,405
DAIRYRIDGE	LONG PRAIRIE	99	X	1,437	HO	26,260	1,036	834	\$4,709
DALE AHRENS BRIAN RUEGEMER	GREY EAGLE	103		95	HO	24,202	922	744	\$4,192
GROETSCH BROS. DAIRY	SAUK CENTRE	103	X	145	HO	27,028	988	849	\$4,654
HEIEIE DAIRY	BROOTEN	102		155	HO	27,988	1,163	892	\$5,109
WEIR, RICK+SHERI	VILLARD	102		67	HO	23,748	906	701	\$4,083
Wabasha				248					
BETCHER, ANTHONY & TIFFANY	GOODHUE	100		131	HO	24,882	1,035	826	\$4,625
HOLST, MAREN & JEREMY	LAKE CITY	102		131	XX	25,138	1,035	855	\$4,739
HYDE-PARK HOLSTEINS	ZUMBRO FALLS	100	X	664	HO	33,956	1,470	1,100	\$6,396
IRISH RIDGE DAIRY LLC	MILLVILLE	101		82	HO	27,633	1,125	866	\$5,020
KELLER DAIRY	LAKE CITY	99		120	HO	23,040	884	719	\$4,060
LEHNERTZ, GARY	PLAINVIEW	100		210	HO	26,774	1,064	859	\$4,839
LEHNERTZ, TRAVIS	PLAINVIEW	100		167	JE	19,905	963	723	\$4,142

Rolling Herd Average above State \$ Value

Herd Owner	City	%MS	3x	Cows	BR	Milk	Fat	Protein	\$ Value
State Average						21,968	881	699	\$3,900
Wabasha Cont.				248					
MELLGREN, ADAM & SARAH	ZUMBRO FALLS	101		70	HO	28,798	1,120	847	\$4,998
MILLER, BILL & ALAN	THEILMAN	100		280	HO	24,074	923	755	\$4,260
MILLER, JOHN & KRIS	PLAINVEIW	98		347	HO	25,210	1,085	829	\$4,777
PETERS, WAYNE AND JOSIE	LAKE CITY	101		154	HO	25,460	1,082	845	\$4,810
RYAN, ERIC	GOODHUE	101		232	HO	26,802	1,100	870	\$4,933
SEXTON, STACI	ZUMBRO FALLS	101		64	XX	25,858	1,145	856	\$4,982
STELLING FARMS	MILLVILLE	100	X	306	HO	33,625	1,365	1,050	\$6,077
TIMM, DUANE&KAREN	PLAINVIEW	102		117	HO	21,417	871	689	\$3,919
WEISENBECK, DON AND SALLY	DURAND	105	X	424	HO	27,802	1,138	877	\$5,065
WENDT DAIRY LLC	ST CHARLES	102		123	HO	26,525	1,106	850	\$4,877
ZABEL BORGSCHATZ DAIRY	PLAINVIEW	100		196	HO	27,419	1,160	862	\$5,029
ZAHBULLS HOLSTEINS LLC	PLAINVIEW	99	X	396	HO	29,321	1,113	893	\$5,094
Wadena				78					
MALONE, BILL	WADENA	102		48	HO	23,729	948	787	\$4,342
SEIBERT, RAY AND CHERYL	SEBEKA	101		85	XX	21,765	893	716	\$4,026
TWIN C DAIRY	SEBEKA	101		174	HO	24,428	954	772	\$4,303
Washington/Chisago				77					
CHI-LAKES HOLSTEINS	CHISAGO CITY	105		47	HO	23,988	1,002	803	\$4,492
DANINGER INC	FOREST LAKE	103		81	HO	23,633	884	731	\$4,099
FLODQUIST, JAY	NORTH BRANCH	104		99	XX	22,479	909	755	\$4,148
LINDO FARMS	CENTER CITY	104	X	43	HO	29,306	1,163	899	\$5,172
Winona				260					
ALDINGER, ROGER	WINONA	99		104	HO	29,479	1,117	899	\$5,113
BIRCH POINT FARMS PESHON	MINNESKA	101		308	HO	24,515	985	754	\$4,397
BONOW FARMS	LEWISTON	102	X	280	HO	27,237	984	857	\$4,675
BROSIG, MARK	ALTURA	101		249	HO	25,273	1,079	828	\$4,769
CLARK FARMS LLC	ROLLINGSTONE	103	X	591	HO	31,180	1,221	975	\$5,547
FEINE, SCOTT	RUSHFORD	106		75	HO	23,596	912	750	\$4,196

Rolling Herd Average above State \$ Value

Herd Owner	City	%MS	3x	Cows	BR	Milk	Fat	Protein	\$ Value
State Average						21,968	881	699	\$3,900
Winona Cont.									260
GIBBS, NATHAN & BRIDGET	ROLLINGSTONE	104	X	194	HO	29,270	1,210	907	\$5,328
HEIM, BRUCE & JODI	LEWISTON	99	X	388	HO	26,874	995	798	\$4,574
HERBER, SCOTT&MICHELLE	UTICA	101	X	738	HO	30,961	1,206	957	\$5,477
HILKE-ERIC	ALTURA	100		136	HO	25,330	976	825	\$4,540
HIL-RAY FARMS	MINNESOTA CITY	99		256	HO	22,831	887	699	\$3,996
JOHNSON, DARREN	WINONA	103		237	HO	28,868	1,216	929	\$5,380
KAMMERER, LYLE & ADAM	WINONA	104		155	HO	23,667	906	754	\$4,186
MEYER BROS DAIRY	RUSHFORD	104		542	HO	25,581	1,002	773	\$4,485
MUNDT DAIRY	UTICA	100		215	HO	24,580	877	739	\$4,135
OLSON, JAMES & BETH	LEWISTON	106		47	HO	26,268	1,000	790	\$4,555
PRIGGE FAMILY FARM	WINONA	101		286	HO	27,044	1,057	830	\$4,777
SOBECK, JAMES & GARY	WINONA	102	X	296	HO	26,525	969	807	\$4,522
THOMPSON FAMILY DAIRY	LEWISTON	105	X	366	HO	25,677	1,071	789	\$4,681
WIRT + FAMILY, RUSSELL J	LEWISTON	99	X	534	H	28,467	1,118	893	\$5,089
Wright									168
BERNING FAMILY DAIRY	ALBERTVILLE	103	X	111	HO	25,639	1,067	853	\$4,790
CHANLORE FARM INC	COKATO	101		316	HO	24,337	986	762	\$4,378
DIERS CORPORATION	WAVERLY	102		236	HO	24,561	948	776	\$4,317
GRANGROTH, TED	COKATO	103		131	HO	22,322	873	696	\$3,942
HENDRICKSON FARM'S	KIMBALL	101		105	HO	23,520	964	767	\$4,329
HEUER, RICK & PETER	LESTER PRAIRIE	103		77	HO	23,544	937	741	\$4,208
KRAUSE HOLSTEINS INC.	BUFFALO	103		247	HO	24,681	991	760	\$4,382
KRIENKE, KRAIG+RACHELLE	LESTER PRAIRIE	104	X	575	HO	33,019	1,352	1,024	\$5,982
MAUK, HARLAN	HOWARD LAKE	103		94	HO	25,459	996	810	\$4,527
YOUNGREN, SCOTT AND DYLAN	WAVERLY	104		154	HO	23,044	929	725	\$4,121
Yellow Medicine									215
REMIGER DAIRY LLC	WOODLAKE	104		126	HO	23,392	868	723	\$4,040
STELTER HOLSTEIN DAIRY	WOOD LAKE	102	X	292	HO	29,207	1,112	895	\$5,086

2020 3 Year Increase in Rolling Herd Average - \$ Value

Herd Owner	City	Cows	BR	3X	Increase			
					Milk	Fat	Prot.	\$ Value
SUNNY SIDE DAIRY	MAYER	132	XX		5,973	243	206	1,158
ABC DAIRY	MONTROSE	8	XX		7,178	246	227	1,143
BROOK HACKETT	PIERZ	49	H		6,291	232	189	1,059
CHANDLER, BRAD & JUDY	RICE LAKE	84	HO		4,487	145	207	874
KNISLEY, RYAN	EDEN VALLEY	62	HO		4,038	217	118	866
KARA-KESH HOLSTEINS	THIEF RIVER FALLS	6	HO		4,380	198	131	800
BURFEIND, PETER+DAVID	GOODHUE	341	XX		2,896	230	106	793
ABERS, DARLENE	VILLARD	75	XX		3,644	199	126	782
METOGGA LAKE DAIRY LLC	NEW PRAGUE	449	HO		3,099	210	110	771
LISSON HOLSTEIN	BROWERVILLE	56	HO		3,982	169	118	733
SEIFERT, JONATHAN	SLEEPY EYE	214	HO	3X	3,642	141	122	666
HOLKER DAIRY	PAYNESVILLE	82	HO		3,281	168	91	630
KURTHKINE HOLSTEINS	COSMOS	151	HO		2,474	165	87	604
SCAPANSKI FARMS LLC	SAUK RAPIDS	224	HO	3X	1,863	182	77	600
LAMBRECHT, RICHARD	BELLE PLAINE	93	HO		582	242	29	594
REDALEN, MICHAEL	LANESBORO	240	HO	3X	2,362	156	87	588
HOSCHEIT FARMS	CALEDONIA	404	HO	3X	1,974	151	91	571
KOLB DAIRY INC	PAYNESVILLE	490	HO		2,234	150	88	564
STELLING FARMS	MILLVILLE	306	HO	3X	2,014	144	96	562
RYBINSKI DAIRY FARM	HENDRICKS	160	HO		3,415	129	78	542
SCHEFFLER DAIRY	ZUMBROTA	147	HO		2,669	132	73	523
WHITE ROCK DAIRY	GOODHUE	824	HO	3X	1,707	151	68	508
PANEK DAIRY	GREY EAGLE	137	HO		3,247	98	89	503
ABERS, CRAIG	VILLARD	13	HO		1,496	121	97	501
BREEZY HILL DAIRY	DALLAS	718	HO		2,523	131	70	497
DONNAY, JOHN AND CONNIE	GLENCOE	64	HO		1,895	129	72	493
JEURISSEN DAIRY	LESTER PRAIRIE	124	HO		1,858	101	102	486
HEINTZ BADGER VALLEY FARM	CALEDONIA	207	HO	3X	2,226	137	58	477
MELLGREN, ADAM & SARAH	ZUMBRO FALLS	70	HO		2,732	116	74	476
THEISEN DAIRY	WATKINS	98	HO	3X	2,387	127	76	473
KRUSE, DEVOINE	CALEDONIA	230	HO		1,899	118	74	470
GRIEBELS BLACK AND WHITE	NEW ULM	70	HO		2,275	137	57	467
SEIFERT, STEVEN	SLEEPY EYE	124	HO	3X	2,362	83	101	462
PETERS, WAYNE AND JOSIE	LAKE CITY	154	HO		1,753	134	62	461
SAHRSIDE DAIRY	BRICELYN	1643	HO	3X	1,947	134	61	456
CANC	ELK RIVER	67	HO	3X	2,904	108	58	453
REUTER FARMS	HASTINGS	147	HO		2,651	115	63	451
HOUDEK DAIRY LLC	CALEDONIA	438	HO	3X	1,017	98	95	445
HINCKLEY HOLSTEINS LLC	CHATFIELD	474	HO	3X	1,782	123	55	443
SELLNER, LORAN AND HEIDI	SLEEPY EYE	190	HO	3X	2,158	99	80	434

2020 3 Year Increase in Rolling Herd Average - \$ Value

Herd Owner	City	Cows	BR	3X	Increase			
					Milk	Fat	Prot.	\$ Value
SEDGEMAN, TOM+JOYCE	SAUK CENTRE	415	HO		2,214	105	59	425
HILKE-ERIC	ALTURA	136	HO		1,820	83	95	425
RED ROOT HOLSTEINS	HEWITT	103	XX		2,111	91	74	420
CLARK FARMS LLC	ROLLINGSTONE	591	HO	3X	2,518	77	84	414
IRISH RIDGE DAIRY LLC	MILLVILLE	82	HO		1,870	108	59	412
TWIN SPRUCE	ROSE CREEK	89	HO		1,411	137	38	411
DAHL FARMS	RUSHFORD	186	HO		2,889	64	85	408
MANDERFELD, BERNARD A	FARIBAULT	99	XX		1,666	112	56	404
TATGE, NICK + DENNIS	FARIBAULT	253	HO		1,808	88	73	401
WRIGHT WAY DAIRY FARM	OSAGE	39	HO		1,968	89	67	397
DUBAN, JAMES & KIM	MONTGOMERY	164	HO		1,508	91	76	395
WENDT DAIRY LLC	ST CHARLES	123	HO		1,832	104	51	391
LEUTHOLD DAIRY	ELLSWORTH	156	HO		1,843	96	68	390
DOWN N' DIRTY	MABEL	33	XX		2,255	91	67	383
RYNDA, FRANCIS & THERESA	MONTGOMERY	47	HO		754	137	35	383
SEXTON, STACI	ZUMBRO FALLS	64	XX		1,139	105	57	378
HEUSINKVELD FARMS	SPRING VALLEY	499	HO	3X	2,209	87	59	376
WAGNER, RANDY AND LUANN	WEBSTER	363	HO		640	134	32	375
WEISENBECK, DON AND SALLY	DURAND	424	HO	3X	1,913	89	60	373
NELSON, DWAIN & BARB	RICE	62	HO		437	140	31	372

PortaCheck

On-farm Testing Solutions

Easy - Affordable - Proven



Tests for subclinical ketosis, mastitis, udder health, & more! www.portacheck.com

Thank you

MN DHIA producers for choosing PCDART as your software of choice!

Whether a long-time user or just getting started, we appreciate your business.



Joseph Czech
Little Falls, MN



Tim Zweber
Elko, MN



Brian Hazel
Lanesboro, MN



Laura Scholtz
Sleepy Eye, MN



John Mohr/daughter Kate
Glencoe, MN



Roger and Lori Reed
Lyle, MN

A Software Powerhouse

**pair PCDART with
PocketDairy and
Vet✓Maxx apps**

for maximum dairy data management



⁵A member-owned non-profit for over 60 years

