

# Events

**Entering Events in DC 305**

# Events1

- **Choices under this heading allow entry of dates and other information on the individual animal “events”, such as freshenings, breedings, plus other management related animal events.**
- **Events1 and 2 are used in the collection of information on your herd. Recording this information will help to determine what areas of your herd are improving and what areas need more attention.**

# Today's date

- **Change the date used by the program as “today”. This is meant only to be used to reset the date temporary to ease list production or event recording. If computer date itself is wrong reset in DOS with the DATE command. This screen will allow you to change the date one day at time, or if you need to play catch-up you can enter a date 2 or 3 weeks or months ago.**

File Events1 Events2 DHI+ID He

- Today's Date
- Fresh
- Heat, Not Bred
- Bred
- Missed Heat
- Do Not Breed
- Dry
- Abort
- Sold
- Djed
- Enter Group Numbers
- Fotrim
- Measure
- Deworm

1304	2	541
368	4	495

### Enter Date

Enter Todays Date

Show Calendar

# Fresh

- **Allow recording of date, calf identification, and other information about a newly fresh animal. This option makes many changes in a cows record; take care to be accurate.**
- **This screen will allow you to enter a cow as fresh. This screen will look like a lot like the rest in the Events menu.**
- **Make sure you are in the correct screen since they look a lot alike, but the event is in the yellow window near the top of the page.**

File Events1 Events2 DHI+ID Hea

- Today's Date
- Fresh**
- Heat, Not Bred
- Bred
- Missed Heat
- Do Not Breed
- Dry
- Abort
- Sold
- Djed
- Enter Group Numbers
- Footrim
- Measure
- Deworm

1304 2 541

Select

Select a cow

102	1669
103	103
105	1456
1082	1157
1147	1689
115R	1451
1202	1246
1203	1240
1205	1245
121	989
1213	1336
1214	1333
1215	1334
1217	1338
1218	1340
1223	1458
1229	1562

OK Cancel

1/31/01

FRESH Event Date

0

EASE Calving Ease Code (NAAB)

1 Female, live, add to cowfile

0 No Information

1 Female, live, add to cowfile

2 Twin females, live, add both

3 Female, live but dont add

4 Female, dead

5 Male, live but dont add

6 Male, live, add to cowfile

7 Male, dead

8 Other twins (prompt for info)

1885

Enter Calf ID# or [Return] for default

# Heat, Not Bred

- Record an animal as being detected in heat, but not inseminated.
- If the animal was actually inseminated or bred by a bull, use the choice “Bred” instead.



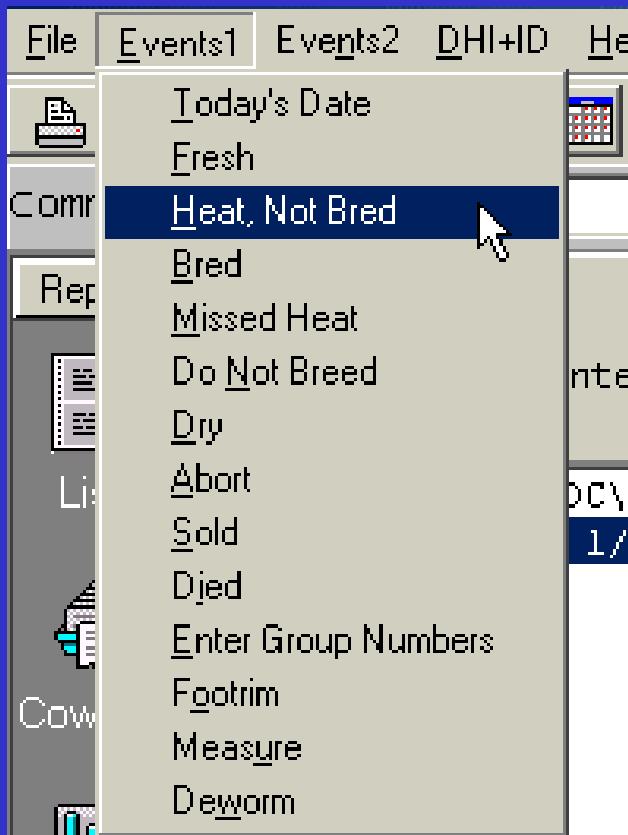

1/31/01

HEAT Event Date

-

HEAT Event Remark

# Bred

- **Recorded date and sire information for an animal that was inseminated or bred by a bull.**
- **“Codes” (standing heat, timed breeding , treatments, etc.) for the breeding are also available.**

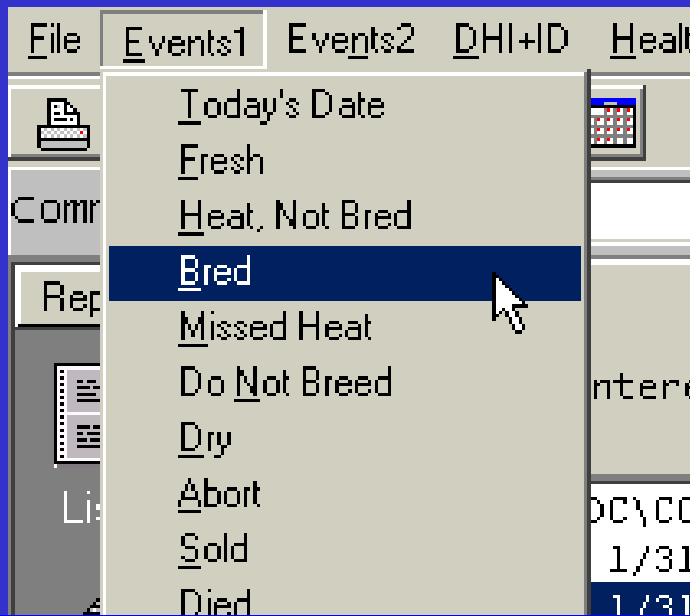

1/31/01	BRED Event Date	
3 Last Sire BEEF on 6/26/99	S	
0 Heat Only	S	Standing Heat
1 1st Sire Choice	T	Timed Breeding
2 2nd Sire Choice	K	K-MAR\Chalk
3 Last Sire BEEF on 6/26/99	V	Vet Palpation
4 Bull /Unknown	B	Blood
5 Last Sire used Today	M	Mucus Only
	L	Prost-Standing
	G	Gnrh Post-Inf.

# Missed heat

- Record date and information for an animal with a “missed” heat, usually by seeing blood on tail.
- Do not use if cow was bred AI or by bull or if cow was actually seen in heat.

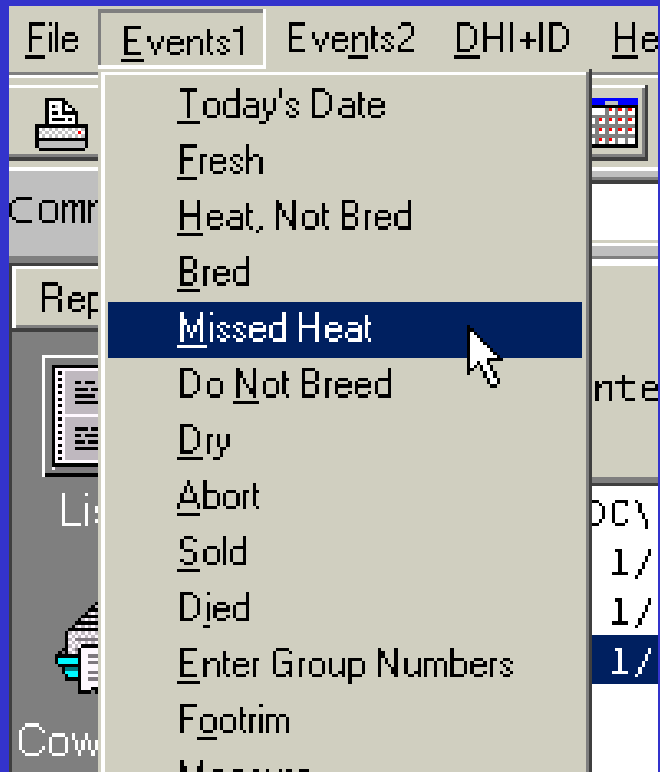

1/31/01

MISHEAT Event Date

-

MISHEAT Event Remark

# Do Not Breed

- **Mark an animal as “Do Not Breed” so she no longer shows up on lists of open cows, prostaglandin lists, or the vet list.**
- **If you decide to place the cow back on the active list, type RC=3 at her cow card.**

File Events1 Events2 DHI+ID Hea

- Today's Date
- Fresh
- Heat, Not Bred
- Bred
- Missed Heat
- Do Not Breed**
- Dry
- Abort
- Sold
- Djed
- Enter Group Numbers
- Fgotrim

Cow

1/31/01

DNB Event Date

-

DNB Event Remark

# Dry

- **Enter date, treatment and other information about a cow that has been dried up at the end of her lactation.**
- **You will be prompted for both a remark and a dry treatment remark.**



File Events1 Events2 DHI+ID Hea

- Today's Date
- Fresh
- Heat, Not Bred
- Bred
- Missed Heat
- Do Not Breed
- Dry**
- Abort
- Sold
- Djed
- Enter Group Numbers
- Footrim
- Measure

1/31/01

DRY Event Date

-

DRY Event Remark

# Abort

- **Enter date and other information about an animal with a confirmed abortion.**
- **This can also been done under the Health heading with one of the vet result entry options.**

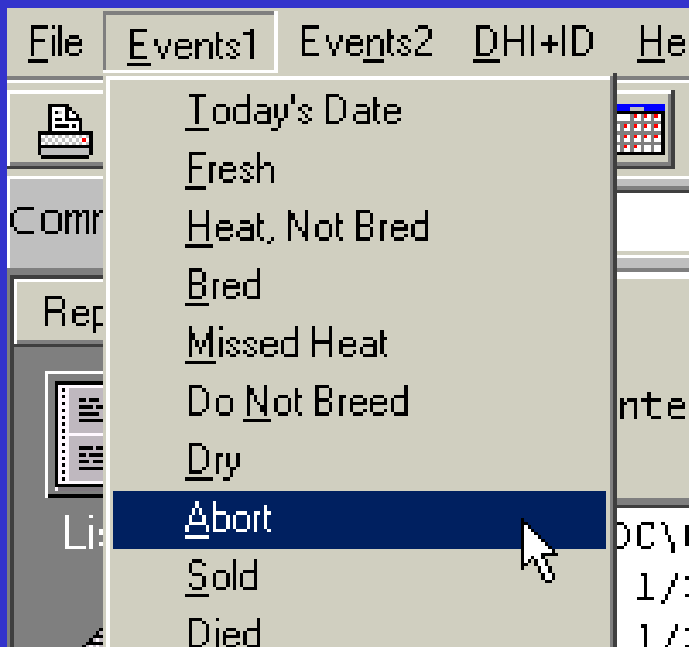

-

ABORT Event Remark

180

Enter abort date or days since cow aborted

**Set Rpro code to :**

1	Fresh
2	Open/OK
3	Bred

# Sold

- **Enter date and other information about an animal that was SOLD.**
- **Be sure to use both the code and Remark to record reason for selling.**
- **These records are available for at least one year.**

File Events1 Events2 DHI+ID

- Today's Date
- Fresh
- Heat, Not Bred
- Bred
- Missed Heat
- Do Not Breed
- Dry
- Abort
- Sold**
- Died
- Enter Group Number
- Footrim
- Measure
- Deworm

1/31/01

SOLD Event Date

-

SOLD Event Remark

- 2 Sold -- dairy
- 2 Sold -- dairy
- 3 Sold -- low productivity
- 4 Sold -- breeding
- 5 Sold -- injury, sick
- 6 Died

# Died

- **Enter date and other information about an animal that died.**
- **Be sure to use both code and Remark to record reason for death.**
- **Use Sold cows actually marketed, even though some may not be hamburger.**

File Events1 Events2 DHI+ID

- Today's Date
- Fresh
- Heat, Not Bred
- Bred
- Missed Heat
- Do Not Breed
- Dry
- Abort
- Sold
- Died**
- Enter Group Numbers
- Footrim

1/31/01

DIED Event Date

-

DIED Event Remark

# Enter Group Numbers

- Enter the current string (group, pen) numbers for one or more animals.
- You will first choose the animal, then be prompted to type in the correct string number.



File Events1 Events2 DHI+ID He

- Today's Date
- Fresh
- Heat, Not Bred
- Bred
- Missed Heat
- Do Not Breed
- Dry
- Abort
- Sold
- Died
- Enter Group Numbers
- Footrim
- Measure

5

STRG String Number

# Foot Trim

- Enter date and information for a routine foot trimming. Date of last foot trim is contained in item FTRIM .
- Use the “Lameness” choice under next heading for animals with sore feet or other foot/leg problems.

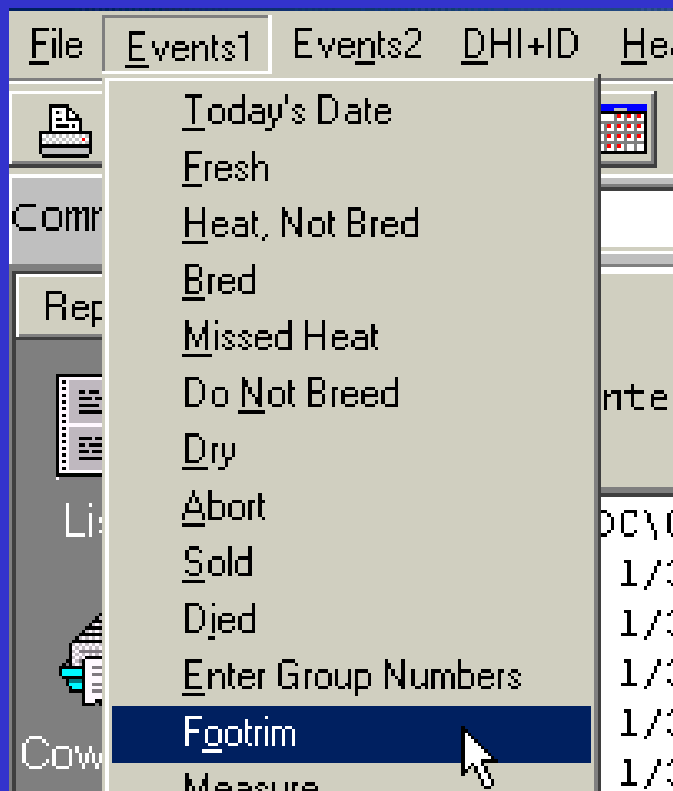

1/31/01

FOOTRIM Event Date

-

FOOTRIM Event Remark

# Measure

- Record height, girth, and/or weight measurements for one or more animals.
- The first prompt will be for the ID or barn name, then the prompts are in sequence for the three measurements.

File Events1 Events2 DHI+ID Hea

- Today's Date
- Fresh
- Heat, Not Bred
- Bred
- Missed Heat
- Do Not Breed
- Dry
- Abort
- Sold
- Djed
- Enter Group Numbers
- Footrim
- Measure

1/31/01	MEASURE Event Date
-	MEASURE Event Remark
	Event MEASURE
0	HEIGT Height @ Withers Measurement
0	WEIGT Body Weight Measurement
0	GIRTH Girth Measurement

# Deworm

- Record administration of dewormer to one or more animals.
- There will be a prompt for date and remark to use for recording the type of treatment, etc.

File Events1 Events2 DHI+ID He

- Today's Date
- Fresh
- Heat, Not Bred
- Bred
- Missed Heat
- Do Not Breed
- Dry
- Abort
- Sold
- Djed
- Enter Group Numbers
- Footrim
- Measure
- Deworm**

1/31/01

DEWORM Event Date

-

DEWORM Event Remark

# Events 2

- **Another events entering section within DC305**
- **Choices under this heading continue the previous heading, but are more disease related. Most users have one entry per episode, not each time animal treated. The remark can always be (E)dited from the cowcard.**



# Clinical Mastitis

- Record a clinical mastitis case (flare-up).
- Use the remark to record information such as quarter affected or treatment used.
- For easier analysis later, use consistent remarks when recording.

File Events1 Events2 DHI+ID Health V

Command ?

Reports

Lists

0  
10  
10  
11  
12

- Clinical Mastitis
- Culture Result
- Disp. Abomasum
- Milk Feyer
- Lameness (Feet/Legs)
- Retained Placenta
- Ketosis
- Pneumonia
- DjarrhealScours
- Off Feed/Illness
- Other Event Entry

1/31/01

MAST Event Date

-

MAST Event Remark

# Culture Result

- Record results of a milk sample culture.
- Use the remark to record organism type.
- For easier analysis later, a different starting letter for each organism will allow use as a graph data point label.

File Events1 Events2 DHI+ID Health W

Command ?

Reports

Lists

0  
10  
10  
11

- Clinical Mastitis
- Culture Result**
- Disp. Abomasum
- Milk Feyer
- Lameness (Feet/Legs)
- Retained Placenta
- Ketosis
- Pneumonia
- Djarrhea/Scours
- Off Feed/Illness
- Other Event Entru

1/31/01

CULTURE Event Date

-

CULTURE Event Remark

# Disp. Abomasum

- Use a record date and other information of a displaced abomasum.
- Use the remark section to record type of DA (left, right, torsion) as well as treatment (surgery, toggle, etc.).

File Events1 Events2 DHI+ID Health W



Command ?

Reports

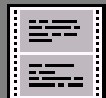

Lists

0  
10  
10  
10

- Clinical Mastitis
- Culture Result
- Disp. Abomasum**
- Milk Fever
- Lameness (Feet/Legs)
- Retained Placenta
- Ketosis
- Pneumonia
- Diarheal/Scours
- Off Feed/Illness

1/31/01

DA Event Date

-

DA Event Remark

# Milk Fever

- **Use to record date and other information of a milk fever case.**
- **Use the remark to record treatment and other information.**

File Events1 Events2 DHI+ID Health Vx



Command ?

Reports

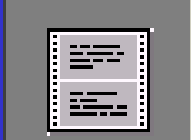

Lists

0  
10  
10

- Clinical Mastitis
- Culture Result
- Disp. Abomasum
- Milk Fever**
- Lameness (Feet/Legs)
- Retained Placenta
- Ketosis
- Pneumonia
- DjarhealScours
- Off Feed/Illness

1/31/01

MF Event Date

MF Event Remark



# Lameness (Feet/Legs)

- Use to record date and other information of a lameness.
- Use the choice Foot trim for a routine trimming of hooves.
- Use the remark for recording which foot and the treatment.

File Events1 Events2 DHI+ID Health V



Command ?

Reports

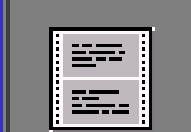

Lists

0  
10  
10  
11

- Clinical Mastitis
- Culture Result
- Disp. Abomasum
- Milk Fever
- Lameness (Feet/Legs)
- Retained Placenta
- Ketosis
- Pneumonia
- DjarhealScours
- Off Feed/Illness

1/31/01

LAME Event Date

-

LAME Event Remark

# Retained Placenta

- Use to record date and other information of a retained placenta.
- Use the remark to record treatment and other information.

File Events1 Events2 DHI+ID Health V

Command ?

Reports

Lists

0  
10  
10

- Clinical Mastitis
- Culture Result
- Disp. Abomasum
- Milk Fever
- Lameness (Feet/Legs)
- Retained Placenta**
- Ketosis
- Pneumonia
- DjarhealScours
- Off Feed/Illness

1/31/01

RP Event Date

-

RP Event Remark

# Ketosis

- **Use to record date and other information of a ketosis (acetonemia).**
- **Use the remark to record treatment and other information.**

File Events1 Events2 DHI+ID Health V

Command ?

Reports

Lists

0  
10  
10

- Clinical Mastitis
- Culture Result
- Disp. Abomasum
- Milk Fever
- Lameness (Feet/Legs)
- Retained Placenta
- Ketosis**
- Pneumonia
- Diarrhea/Scours
- Off Feed/Illness

1/31/01

KETOSIS Event Date

KETOSIS Event Remark

# Pneumonia

- **Use to record date and other information of a pneumonia.**
- **Use the remark to record treatment and other information.**

File Events1 Events2 DHI+ID Health V

Command ?

Reports

Lists

0  
10  
10

- Clinical Mastitis
- Culture Result
- Disp. Abomasum
- Milk Fever
- Lameness (Feet/Legs)
- Retained Placenta
- Ketosis
- Pneumonia**
- Diarheal Scours
- OK Feed Illness

1/31/01

PNEU Event Date

-

PNEU Event Remark



# Diarrhea/Scours

- Use to record date and other information of a diarrhea (scours).
- Use the remark to record treatment and other information.

File Events1 Events2 DHI+ID Health V

Command ?

Reports

Lists

0  
10  
10

- Clinical Mastitis
- Culture Result
- Disp. Abomasum
- Milk Fever
- Lameness (Feet/Legs)
- Retained Placenta
- Ketosis
- Pneumonia
- Diarhea/Scours**
- Off Feed/Illness

1/31/01

DIARHEA Event Date

DIARHEA Event Remark

# Off feed/illness

- Enter date an optional remark for a cow that is off feed or ill and does not seem to fit into one of the established categories or events referring to other metabolic problems.

File Events1 Events2 DHI+ID Health V:

Command ?

Reports

Lists

0  
10  
10  
11

- Clinical Mastitis
- Culture Result
- Disp. Abomasum
- Milk Fever
- Lameness (Feet/Legs)
- Retained Placenta
- Ketosis
- Pneumonia
- Djarrhea/Scours
- Off Feed/Illness**
- Other Event Entry

1/31/01

OFFEED Event Date

-

OFFEED Event Remark

# Other Event Entry

- Use to record date and other information of an event not on the event menus, such as selenium, magnet, miscellaneous off-feed, etc.

File Events1 Events2 DHI+ID Health V

Command ?

Reports

Lists

- 0
- 10
- 10
- 11
- 12

- Clinical Mastitis
- Culture Result
- Disp. Abomasum
- Milk Feyer
- Lameness (Feet/Legs)
- Retained Placenta
- Ketosis
- Pneumonia
- Djarrhea/Scours
- Off Feed/Illness
- Other Event Entry**

Select

Enter Event Code [0 to Exit]:

OK Cancel

- 15 DIED
- 16 CHECK
- 17 CALFVAC
- 18 XID
- 19 MISHEAT
- 20 MEASURE
- 21 FOOTRIM
- 22 MAGNET
- 23 VACC
- 24 SELEN**
- 25 PROST
- 26 DEWORM
- 27 SCORE

1/31/01

SELEN Event Date

-

SELEN Event Remark

# **Credits**

**D. Weinand and A. Whyte**