

Minnesota DHIA News

A PUBLICATION OF MINNESOTA DHIA

Volume 20, Issue 5

MAY 2020

Free RFID Tags

USDA is providing free half duplex white RFID tags with the 840 series number. Distribution is through the Board of Animal Health. There is a link from our website for your convenience – www.mndhia.org.



IS SHE PREGNANT?
CONFIRM IT WITH MILK

Milk Pregnancy Testing through Minnesota DHIA is accurate, cost effective, simple, and safe.

50 cents off per sample for May and June.

We offer “Tweeners” test packets for milk pregnancy testing cows between DHIA Sample Days. Check with your DHIA Field Technician or call Centre Labs at 800.369.2697 for details

You set new SCC Best in April!

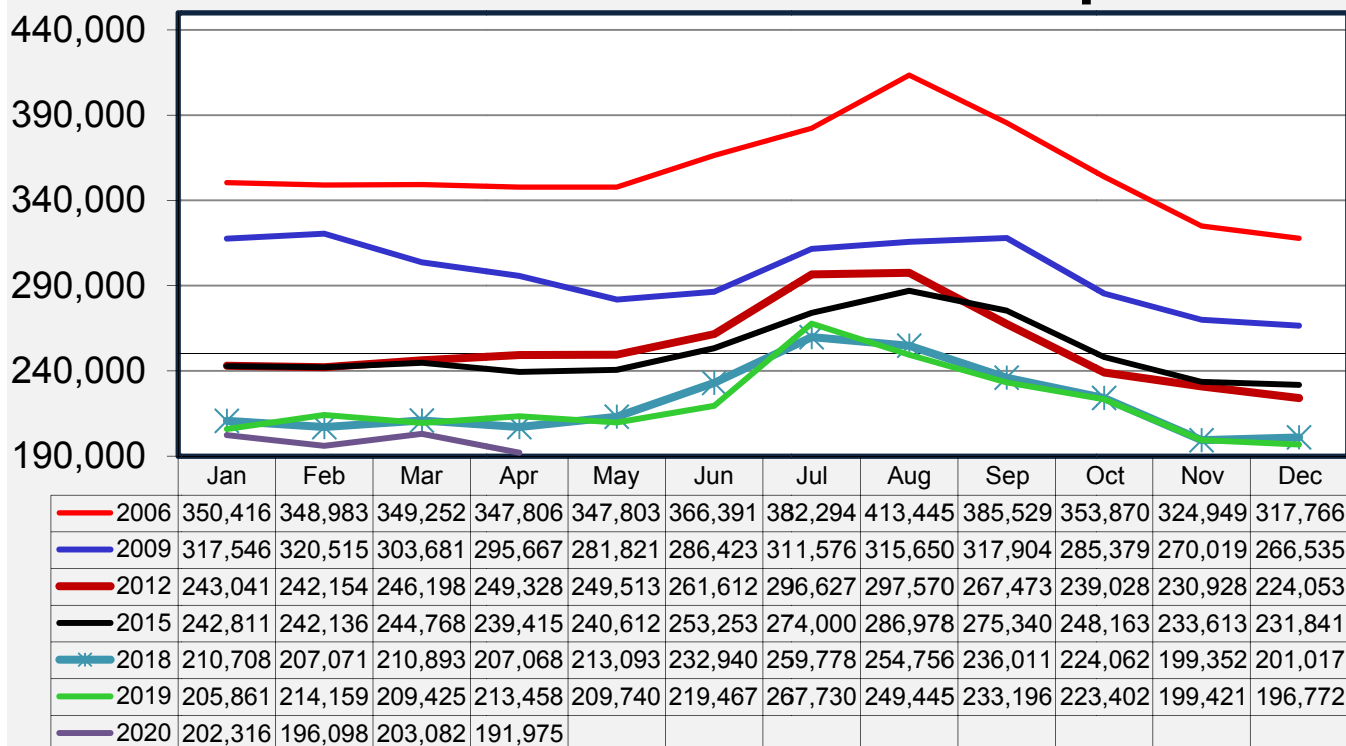

Wow

Cows for Sale

JE-KO registered holstein dispersal - June 16, 2020. 65 registered holstein cows and 65 head of youngstock. DHIA and AI services for 35 years. For more information, please contact Korinna Rohde in Grey Eagle at 320.219.0866.

April Top 100 Milk Quality Leaders ranked by SCC, then Log SCC

| Name | SCC | # Cows | Name | SCC | # Cows |
|---------------------------|-----|--------|------------------------------|-----|--------|
| JOHNSON DAIRY | 34 | 97 | *MARVIN RADEMACHER | 69 | 53 |
| ACKERMAN FARMS | 40 | 110 | *RAY AND GARY PICK | 69 | 79 |
| HARMONY HILLS DAIRY | 41 | 64 | CALVARY HOLSTEINS | 69 | 105 |
| *CHARLES & MARY SCHORNACK | 43 | 49 | *LLOYD AND JULIE BLOMMEL | 69 | 155 |
| SCHREIBER BROS | 44 | 57 | HOEFS' DAIRY | 69 | 283 |
| BOETTCHER DAIRY | 44 | 152 | *STACI SEXTON | 70 | 63 |
| SCHULTE FARMS | 46 | 273 | GREGORY DAIRY LLC | 71 | 84 |
| SELKE FARMS | 47 | 247 | *MATT ANDRING | 71 | 130 |
| *MITCH MEHRWERTH | 48 | 67 | *JOHN LARSEN | 72 | 25 |
| MARSHLAND FARMS | 48 | 108 | *RICHARD B BITZAN | 72 | 66 |
| WOLF CREEK DAIRY | 48 | 460 | *MICHAEL & KRIS BANSE | 72 | 99 |
| BURKE DAIRY INC | 49 | 175 | SCHEFFLER DAIRY | 72 | 141 |
| HAPPKE HOLSTEIN FARM | 50 | 112 | ORTON DAIRY | 73 | 22 |
| *WAYNE AND JOSIE PETERS | 50 | 139 | RYBERG REG HOLSTEIN | 73 | 42 |
| *DAVE LEMKE | 51 | 44 | *ROB & AMIE RUTHER | 73 | 128 |
| DELBERT BECHTOLD | 51 | 53 | *LYNN + RACHEL MILLER | 74 | 100 |
| TWIN SPRUCE | 51 | 85 | CRONK DAIRY | 75 | 36 |
| TA LEONARD REG HOLSTEINS | 53 | 54 | *MAYNARD & JEREMY SCHUMACHER | 75 | 129 |
| SUNSHINE ACRES | 55 | 205 | BROOKSIDE DAIRY | 75 | 518 |
| SCHEFERS BROTHERS | 56 | 79 | *ROGER ALDINGER | 76 | 105 |
| *BRANDON STOMMES | 57 | 92 | SANDHILL DAIRY | 76 | 359 |
| LEISEN FARMS INC. | 59 | 66 | *BILL & ALAN MILLER | 77 | 243 |
| *PHIL SUESS | 60 | 14 | RUSSELL J WIRT + FAMILY | 77 | 554 |
| *JEREMY AND EMILY SMITH | 60 | 36 | MONTAG DAIRY | 78 | 63 |
| *RODNEY RAY | 60 | 55 | SONNEK FARMS | 78 | 97 |
| *RON & PATTY STROBEL | 61 | 39 | BREEZY POINT FARM LASKA | 78 | 134 |
| CURRIER BROTHERS | 61 | 106 | *NATHAN & BRIDGET GIBBS | 78 | 191 |
| *DENNIS AND WAYNE WOLTERS | 61 | 147 | *ADAM & SARAH MELLGREN | 79 | 68 |
| *LESTER DONNA BANSE | 61 | 173 | DETERS DAIRY LLC | 79 | 684 |
| *GARY LEHNERTZ | 61 | 194 | *MAREN & JEREMY HOLST | 80 | 131 |
| VALLEY ACRES DAIRY | 62 | 841 | HOFFMAN NORTH-CREEK | 80 | 454 |
| MARSHALL KORN | 63 | 58 | ROGER AND SANDY ERICKSON | 81 | 52 |
| *STEVE MARTIN | 63 | 63 | *MARK KLEHR | 81 | 62 |
| *JEFFREY & KORINNA ROHDE | 64 | 65 | SUNNY SIDE DAIRY | 81 | 115 |
| CASEY O'REILLY DAIRY | 64 | 82 | RADERMACHER DAIRY LLC | 81 | 233 |
| *TREVOR DICKE | 64 | 98 | *PETER+DAVID BURFEIND | 81 | 339 |
| KELLER DAIRY | 64 | 122 | REILAND FARMS | 81 | 496 |
| *FRANCIS & THERESA RYNDA | 65 | 56 | CANC | 82 | 72 |
| IRISH RIDGE DAIRY LLC | 65 | 86 | *RICK AND ANN STOCKER | 82 | 86 |
| BREEZY WILLOWS FARM | 66 | 40 | PAUL SCHILLING | 83 | 46 |
| *RYAN KNISLEY | 66 | 60 | *BRUCE & JODI HEIM | 83 | 371 |
| AARON WIENER | 66 | 87 | *TIM&SARAH AHO | 84 | 169 |
| *STEVE VILAND | 67 | 41 | *ANDREW PRIMUS | 86 | 36 |
| RIVER VALLEY DAIRY LLC | 67 | 106 | TROENDLE FARMS | 86 | 135 |
| *AARON & TIFFANY RUTHER | 67 | 160 | BEAVER OAK DAIRY | 86 | 138 |
| HOUDEK DAIRY LLC | 67 | 461 | INTRIGUE DAIRY | 87 | 58 |
| WOLD DAIRY | 68 | 49 | THISTLE DEW DAIRY | 87 | 126 |
| DAN KREKELBERG | 68 | 62 | *DEVOINE KRUSE | 87 | 231 |
| MERDAN DAIRY INC | 68 | 84 | *KEN & LINDA GLISCZINSKI | 87 | 236 |
| *CHARLES FRIEDGES | 69 | 41 | SASS FARMS | 87 | 256 |



+



1-800-369-2697

www.mndhia.org

Manure Testing available at the DHIA Lab!

Manure management plans depend on the nutrient content of your animal waste product. Centre Labs, Minnesota DHIA's Lab in Sauk Centre, is a certified lab facility that can analyze animal waste for its nutrient values. Free, postage paid, testing kits are available from Centre Labs. Contact the lab at 800.369.2697 for free shipping supplies.

Trusted, timely results:

*Solid or liquid manure analysis
for integration into farm
management and regulatory
compliance programs*

*Certified by the Minnesota
Department of Agriculture*

*Testing kits include container,
sampling instructions, lab
information form, and
postage paid return package.*

*Results will be provided
in a few business days.*

Available Analysis:

Basic Package \$28.00:

Moisture, Nitrogen,
Phosphorus, Potassium

Expanded Package: \$36.00

Moisture, Nitrogen,
Phosphorus, Potassium,
Organic Nitrogen

Micronutrient Package: \$50.00

Nitrogen, Phosphorus,
Potassium, Organic
Nitrogen, Calcium,
Copper, Iron, Magnesium,
Manganese, Sodium,
Sulfur, Zinc

Carbon Nitrogen Ratio: \$11.00:

for composting purposes

Feeds & Forage Testing from Centre Labs

Centre Labs has been offering Feed and Forage Testing for nearly 20 years. Early this year, we entered an agreement with Cumberland Valley Labs enabling us to offer their very comprehensive array of equations yielding results that will fit nicely into most ration balancing programs. Cumberland Valley is one of the largest Feed and Forage Lab systems in the United States and does more wet chemistry analyses than most other labs. This enables them to provide NIR equations backed by lots of chemistry. Get the numbers you need and use them with confidence. Here are some of our options.

NIR 1 Basic \$15.00

Products Include: Legume Hay, Mixed Hay, Grass Hay, Haylage, Balage, Corn Silage, Small Grain Silage, Shell Corn, Ear Corn, Snaplage, & TMR. This package has no Customer Portal or Import Capabilities.

Analysis includes: Dry Matter, Moisture, Crude Protein, ADFCP, ADF, NDF, Ash, Lignin, Starch, Sugar, Calcium, Phosphorus, Potassium, Magnesium. Calculated values provided for Available Protein, Adjusted Protein, Degradable Protein, TDN, Energy values (OARDC) NSC, and NFC. Silages include pH. RFV for Hays and Haylage.

Feeds & Forage Testing from Centre Labs (continued)

NIR 1 Premium \$18.00

Products Include: Legume Hay, Mixed Hay, Grass Hay, Haylage, Balage, Corn Silage, Small Grain Silage, Shell Corn, Ear Corn, Snaplage, & TMR. This package **includes** Customer Portal and Importing Capabilities.

Analysis includes: All NIR 1 Analysis plus NDFCP, Soluble Protein, and Fat

NIR Plus/CNCPS Option \$27.50

Products Include: Legume Hay, Mixed Hay, Grass Hay, Haylage, Balage, Corn Silage, Small Grain Silage, Shell Corn, Ear Corn, Snaplage, & TMR. This package **includes** Customer Portal and Importing Capabilities.

Analysis includes: All NIR 1 Premium plus 30 hr NDF Digestibility with kd Rate, Evaluation of Fermentation for Ensiled Forages, uNDF at 30 hrs, 120 hrs, 240 hrs, Total Fatty Acids, Soluble Fiber. This option also includes a soil contamination probability for forages and a Nitrate probability reported as low, medium, or high. For Corn Silage, this option provides 12 hr. NDF Digestibility and 7 hr. (4mm) Starch Digestibility.

NIR + Wet Chem Minerals \$11.00

Add on Wet Chem minerals to any NIR Package. Analysis includes Calcium, Phosphorus, Potassium, Magnesium, Sodium, Iron, Manganese, Zinc, Copper, and Sulfur.

Non Forage Ingredients \$18.00

Products Include: Almond Hulls, Bakery, Beet Pulp, Brewers Grain, Canola Meal, Corn Distillers, Corn Gluten Feed, Wheat Midds, Soybean Meal, Soy Hulls, and Small Grains

Analysis includes: Dry Matter, Crude Protein, SP, DP, ADFCP, NDFCP, ADF, NDF, Fat, Ash, Lignin, Starch, Sugar, Calcium, Phosphorus, Potassium, and Magnesium.

Molds and Mycotoxins

| | |
|----------------------------------------|-----------------------|
| <i>Mold Count</i> | <i>\$28.00</i> |
| <i>Mold Count & Identification</i> | <i>\$55.00</i> |
| <i>Aflatoxin</i> | <i>\$55.00</i> |
| <i>Vomitoxin</i> | <i>\$55.00</i> |
| <i>Zearalenone</i> | <i>\$55.00</i> |
| <i>T-2 Toxin</i> | <i>\$55.00</i> |
| <i>Full Toxin Screen</i> | <i>Call for Price</i> |

Additional Analysis

| | |
|---------------------------------|----------------|
| <i>Particle Size</i> | <i>\$15.00</i> |
| <i>Nitrate Toxicity</i> | <i>\$12.00</i> |
| <i>Nitrate Basal Corn Stock</i> | <i>\$12.00</i> |

*Wet Chemistry Options Available
Call for Pricing*

Make Plans Now!

First crop is right around the corner.

Centre Laboratories is NFTA Certified for forage testing
and offers a variety of testing packages.

Call today for postage paid mailing envelopes
for convenient sample submissions.



1-800-369-2697

www.mndhia.org